Granite City Press-Record
(USPS226-160)
Volume 91, Number 22 | Thursday, June 3, 1993 | 2 Sections, 16 Pages | PRICE 50¢

Briefly

Clothing given

Free clothing for children and adults will be given away from 10 a.m. to 2 p.m. Thursday, June 3, and Friday, June 4, at the Church of Christ, 1107 Logan St., Venice.

The giveaway is open to anyone needing clothing.

Reunion planned

A meeting will be held Saturday, June 12, on a 50th anniversary reunion for the January and June 1945 classes of Granite City High School.

The planning session will be in the form of a picnic at the home of Rosalie Bolin Finch of New Douglas. For information, classmates may call Margaret Seliner Kwiatkowski at 876-8328 or George Sotiroff at 876-3759.

Parish picnic

The annual St. Elizabeth parish picnic will begin Friday, June 11, including a fish fry from 4 to 7 p.m. at Pontoon and Johnson roads.

Events Saturday, June 12, will include a spaghetti dinner from 4 to 7 p.m. On Sunday, June 13, there will be a family-style chicken dinner from 11:30 a.m. to 6 p.m.

Carnival rides, games, dancing, and food and drink booths will be featured. Prizes will include a seven-day cruise for two and a Las Vegas trip for two.

Bands will be Hot Property, 7-11 p.m. Friday (June 11); GTO (Good Time Oldies), 7 p.m.-midnight Saturday (June 12); J.J. Polka Band, 12:30-4:30 p.m. Sunday (June 13); and Tapestry, 5:45-9:45 p.m. Sunday (June 13).

Deaths

Mary Ahlvers
Mary Faulkner
John Veres
Dorothy White

Index

Police 2A
Editorial 4A
Obituaries 6A
Sports 1B
Classifieds 5B

Lottery

Results in Illinois were:
June 2: 1-3-2; Pick 4: 4-5-5-9
Little Lotto Game
04-16-18-21-34
Lotto Game
13-29-33-36-37-53
June 1: 9-9-1; Pick 4: 8-1-4-1
May 31: 4-2-8; Pick 4: 5-9-8-6
Little Lotto Game
01-15-18-30-35
May 30: 8-5-6; Pick 4: 5-9-5-8
May 29: 1-4-1; Pick 4: 5-1-3-3
Lotto Game
15-20-37-38-46-51

75 years ago

June 13, 1918

Improvements at the Granite City Steel Works branch of National Enameling and Stamping Company will make the plant the largest of seven under control of the firm. The plan will involve expenditure of half a million dollars and increased employment. To provide space the company purchased two and a half city blocks.

Trivia

How many state funds are administered by the Illinois state treasury? See Page 6A

George Moran Jr.

Moran returns to bench

Circuit Judge George Moran Jr. resumed duties on the bench Wednesday after a judge dismissed a juvenile custody case in which he was accused of sexually molesting a girl.

St. Clair County Associate Judge Ellen Dauber dismissed the case at the request of the girl's court-appointed guardian, Belleville lawyer Jack Carey.

The girl is not recanting her allegations that Moran sexually molested her over a four-year period, but dismissing the case is in the girl's best interest, Carey said. She will be taken out of state custody this week.

Assistant Illinois Attorney General Michael Spivack said a criminal investigation was ongoing but that no time frame had been set.

No criminal charges have been filed against Moran, a Granite City resident. Moran claimed Tuesday he was the victim of a bogus allegation and society's hysteria about sex abuse.

"Maybe if I hadn't been a judge it would have been dropped a long time ago," he said. "Medical evidence does not support (the allegations).

"These charges are totally preposterous. It never happened. No criminal charges have been filed because it simply did not happen."

Moran spoke publicly after a 30-minute hearing Tuesday before Dauber, who was appointed to the juvenile case because all Madison County judges said their professional relationships with Moran presented conflicts.

"I will take the bench as soon as possible," Moran said.

He asked to be removed from active judicial duties after the girl's allegations became public in early December. Chief Circuit Judge Paul Riley said Tuesday he would honor Moran's request to be taken off

(See MORAN, Page 6A)

Homicide charged in fatal crash

By Bob Slate
Staff writer

A 25-year-old St. Louis man has been charged with two counts of reckless homicide in relation to a car accident that killed a Granite City man early Saturday morning.

Charged is Andrew K. Lingle. He is being held in lieu of $100,000 bond.

Police say Lingle was legally intoxicated at 3:26 a.m. May 29, when he allegedly drove his silver 1982 Honda Civic through a red traffic signal on Highway 3 at Niedringhaus Avenue and into a white 1988 Buick Skylark.

The Buick was driven by Agnes A. Miller, 64, of the 800 block of Greenwood Street in Madison.

Dead is Richard H. Lovins, 27, of the 2300 block of O'Hare Avenue, Granite City. Lovins was a passenger in Miller's car.

Lovins was pronounced dead at 6:41 a.m. May 29 at St. Louis University Hospital after suffering from "multiple and massive head trauma," said Tom Ferguson of the St. Louis City Medical Examiner's office.

Lingle was also charged with driving under the influence of alcohol, illegal transportation of alcohol, and disobeying a traffic control device.

Three beer containers — two of them open — were found in Lingle's car, according to a police report.

A witness to the accident told police that Miller and Lovins were leaving the Charles Melvin Price U.S. Army Support Center, where they were employed at the commissary.

Miller stopped her car at the exit gate to the Army depot, waited until the traffic light for her lane turned green, and proceeded east on Niedringhaus Avenue, the witness told police.

Lingle's car, southbound on Highway 3, struck Miller's vehicle in the middle of the intersection, knocking the front bumper off Miller's car and causing the Buick to spin around 180 degrees, the witness told police.

The force of the collision knocked Lovins into the back seat of the car, the report states.

Lingle's Honda flew over the median and landed in the northbound lanes of Highway 3, according to a police report.

There was no clear evidence of heavy braking

(See CRASH, Page 6A)

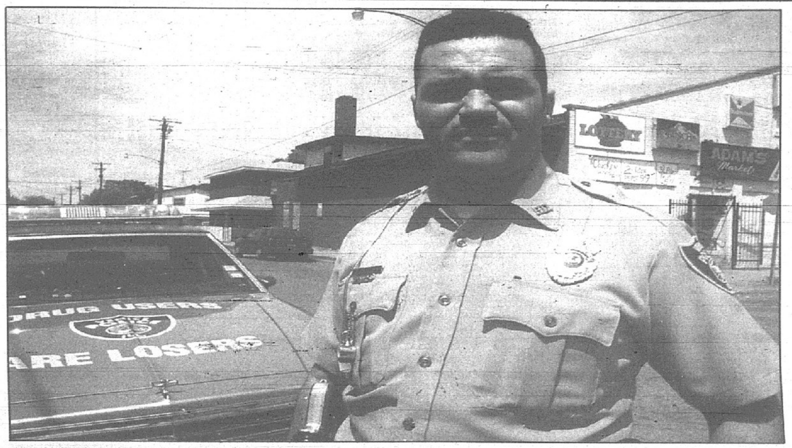

(Staff photo by PAM DOEPKE-HURD)

Patrolman Pierre Cochran on Baucum Avenue in Venice.

'Weaver Street' gets new look

When Venice Alderman John Henry Williams was on Baucum Avenue — formerly Weaver Street — last week he noticed something was missing.

Gone were the petty drug dealers, the crap shooters and the hangers-on that usually fill the street corners.

"I went up to the policeman there and asked, 'Where are all the people?' I couldn't believe I was on Weaver Street," Williams said.

At the May 18 Venice City Council meeting, the aldermen instructed Police Chief James Bennett to "use whatever is necessary and spend whatever is necessary" to clean up Baucum Avenue. He was told to keep a police officer there 24 hours a day if necessary.

Loitering bill delayed, Page 3A

Bennett said he has been able, by paying overtime, to keep an officer on Baucum Avenue 16 to 18 hours each day and said "as long as (the officer) is there, it works."

Williams said his visit to Baucum Avenue convinced him "we have a great police department and they are doing a beautiful job."

So Williams said he was "very, very distressed" by a report in the *Granite City Press-Record* that the Madison City Council has called for an investigation into whether some of the Venice police officers were not qualified.

The Madison City Council voted to have the city's police commissioners look into the issue and, if Venice were found to be using officers who are not state qualified, consider voiding Madison's mutual aid agreement with Venice. Madison Alderman Norris Horton, who called for the action, said Madison could have liability problems if unqualified Venice officers were allowed to operate in Madison.

(See STREET, Page 8A)

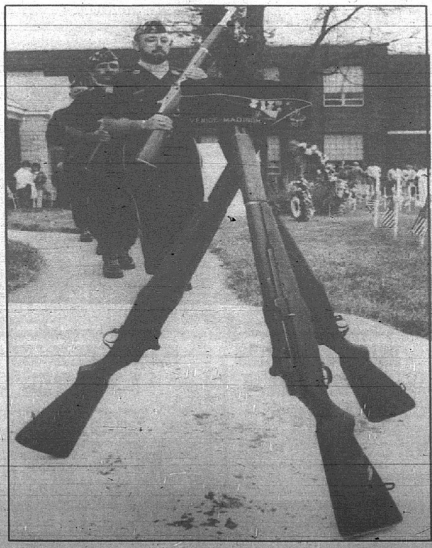

(Photo by T.W. MILLER)

Solemn exit — Louis Martin leads the Venice/Madison American Legion Post 307 Color Guard out at the close of the Memorial Day ceremony Monday. See page 3A for more Memorial Day photos.

Businessman arrested on cocaine possession charges

Granite City entrepeneur and former tavern owner Ronald E. Goforth was arrested early Wednesday after police allegedly found two and a half kilograms of cocaine at his home.

Goforth, 45, was arrested about 3 a.m. Wednesday after agents of the Metropolitan Enforcement Group of Southwestern Illinois executed a search warrant at his home in the 2300 block of East 23rd Street.

Goforth was charged with possession of a controlled substance with an intent to deliver, a Class X felony.

MEGSI officials allege that Goforth, former owner of Goldie's Goodtime Bar and Grill at 18th and State streets, possessed more than 900 grams of cocaine.

He was in custody in the Granite City jail Wednesday and being held without bond.

MEGSI Director Jere Juenger said that agents recovered about two and a half kilograms of cocaine, $5,000 cash, three hand guns and five long guns when they executed the search warrant at Goforth's home.

The cocaine had an esimated street value of $100,000, authorities said.

Due to the quantity of cocaine recovered, Goforth could face an enhanced penalty of a minimum of 12 to 60 years in prison if convicted, Juenger said.

He said the search warrant was issued after MEGSI agents arrested another Granite City man at about 9 p.m. Tuesday.

That man, Rory D. Travis, 33, of the 2400 block of Wilson Avenue, was charged with two counts of unlawful possession of a controlled substance with intent to deliver and two counts of delivery of a controlled substance, all Class X felonies.

MEGSI alleges that Travis possessed between 15 and 100 grams of cocaine, with intent to deliver it, in an incident Tuesday; possessed between 400 and 900 grams of cocaine, with intent to deliver, in an incident Wednesday; delivered between 15 and 100 grams of cocaine in a May 20 incident; and delivered between 15 and 100 grams of cocaine in a May 25 incident..

Travis remains in custody in lieu of $200,000 bond on each count, Juenger said.

He said MEGSI agents began investigating Travis about two weeks ago, and had made

(See COCAINE, Page 6A)

Melucci bars politicking in office

Selling tickets to political fund-raisers and other forms of campaigning are no longer permitted in the Madison County circuit clerk's office under a policy effective Wednesday.

Circuit Clerk Matt Melucci said politicking will be prohibited during working hours to protect employees from feeling as though their jobs depend on whether they contribute to political campaigns.

"When your supervisor comes up to you and asks you if you want to buy some tickets, the perception is, even if it's not stated outright, that you have no choice but to buy the tickets if you want to hang onto your job.

"That's not right. I don't want people in this office feeling that kind of pressure," Melucci said Tuesday.

Employees and supervisors will also be prohibited from displaying or distributing campaign literature, buttons, bumper stickers and other political advertisements in the office, he said.

The policy was announced Tuesday in a meeting with the office's 81 employees.

Melucci, elected to his first term last fall after the death of longtime Circuit Clerk Willard "Butch" Portell, is the first Madison County elected officeholder to enact a written policy specifically barring employees and supervisors from selling tickets or soliciting contributions during office hours.

The policy, which does not restrain workers from political activity outside the workplace, follows close on the heels of a union contract that protects workers from being fired for refusing to buy tickets to fund-raisers.

"As for myself, when it comes time to sell tickets for my own fund-raiser, I'll do with my employees just as I will do with precinct committeemen in Alton or whoever and I'll mail them to their homes," Melucci said.

"That way, if they don't want

(See MELUCCI, Page 6A)

Police log

Granite City

Poppy proceeds taken

People who thought they were making donations to the American Legion the morning of May 28 were mistaken.

The American Legion's annual "Poppy Day" was held Friday at 27th Street and Madison Avenue. The Legion collected donations from passing motorists.

But an 83-year-old woman who was collecting donations told police Friday morning that two young women made off with about $100.

The woman taking collections told police that two girls drove up to the collection point, told her that they were there to pick up the money collected so far, and take it back to the American Legion post.

The woman gave the girls about $100 and they drove away.

But a short time later, the people who were actually supposed to pick up the funds arrived, and the woman realized that she had been duped.

Speeding, DUI arrest

Henry F. Clifton, 38, of the 2400 block of Kirkpatrick Homes, was arrested at 9:54 p.m. May 27 for speeding, driving while his license is revoked and driving under the influence of alcohol.

An officer reported clocking a white 1982 Ford at 58 miles per hour in a 45 mph zone on Edwardsville Road near the Granite City Steel blast furnace.

Clifton, the driver, took three field sobriety tests and a breath analysis test and was charged.

DUI arrest on Nameoki

Lester E. Johnson, 52, of Murphysboro was arrested at 3:49 a.m. May 28 and charged with driving under the influence of alcohol.

An officer reported seeing a brown 1984 Cadillac Seville drifting across the center line on Nameoki Road near Manley Avenue and then make a right turn onto Fehling Road from the center lane.

Johnson, the driver, took three field sobriety tests and a breath analysis test and was charged. He posted $107 and his driver's license as bail and was released.

Loud truck is stopped

Gary A. Robinson, 28, of the 2800 block of Orville Avenue, was arrested at 2:26 a.m. May 28 for driving under the influence of alcohol.

An officer reported hearing a black 1974 Chevrolet pickup truck with a loud muffler on Madison Avenue near 20th Street.

Robinson, the driver, took three field sobriety tests, refused to take a breath analysis test and was charged.

Driver booked for DUI

Britt A. Mains, 29, of the 2700 block of Kirkpatrick Homes, was arrested at 11:29 p.m. May 27 for speeding and driving under the influence of alcohol.

An officer reported clocking a gray 1984 Buick Century at 91 miles per hour in a 55 mph zone on Nameoki Road north of Pontoon Road.

A computer check revealed that Mains, the driver, was wanted on a Madison County Sheriff's Department warrant charging him with failure to appear on a charge of failure to reduce speed to avoid an accident.

Mains took three field sobriety tests and a breath analysis test and was charged.

Man alleges gang attack in county jail

By Shay Wessol
Staff writer

A Granite City man is asking the Madison County Circuit Court for in exces of $15,000 in damages after gang members allegedly attacked him in the Madison County Jail.

Terry Jarosewicz, 20, filed the lawsuit Friday through his attorney, Robert Larson.

The suit alleges that "several unruly gang members" placed in the same jail area as Jarosewicz attacked him on May 30, 1992.

Jarosewicz is asking for damages because jail supervisors allegedly failed to protect him by not monitoring the gang members or isolating them from other inmates.

Neither Madison County Sheriff Bob Churchich nor Jail Superintendent Ed Newsome was available for comment Friday afternoon.

According to the suit, Jarosewicz sustained numerous permanent, disabling and disfiguring injuries. The suit did not specify what the injuries were.

Jarosewicz was beginning a six-month sentence after being convicted of unlawful use of a weapon by a felon, according to records in the court's felony office. In 1991, he was convicted of theft.

1st stalking indictment for county

A 19-year-old Alton man has been indicted in Madison County's first stalking case.

A grand jury Thursday indicted William Belcher on two counts of stalking.

Belcher was arrested and released on bond April 30 after the Madison County State's Attorney's Office charged him with two felony counts of stalking.

The indictment supersedes the state charges.

The indictment accuses Belcher, of the 3100 block of Clay Street, of following his 17-year-old ex-girlfriend April 18 and 24, threatening to kill her and her relatives and placing her under surveillance by waiting outside her home on numerous occasions.

A second warrant for Belcher's arrest was issued after he allegedly violated his bond con ditions shortly after he was released from jail April 30.

A Madison County judge had ordered him not to go within 1,000 feet of the victim, but he allegedly drove straight to the victim's workplace after his release.

The victim and her mother got an order of protection against Belcher, and Madison County Chief Criminal Judge Edward C. Ferguson ordered the second warrant quashed after Belcher turned himself in.

Ferguson said Belcher did not understand the conditions of his bond because a judge was not available to explain them to him.

Four named in felony warrants

Several Madison County residents were named in felony warrants issued by Madison County State's Attorney William Haine during the week of May 24. Those named include:

* Robert G. Mathias, 34, of the 3100 block of Rodger in Granite City, was charged with driving on a revoked license. Granite City police allege he was driving his 1982 Pontiac 2000 on May 4 without a valid license. Bail was set at $5,000.
* Nila M. Johnson, 27, of the 1300 block of Klein in Venice, was charged with theft over $300. Granite City Police allege Johnson falsely obtained $1,285.42 from the Central Bank of Madison County from April 1-6. Bail was set at $25,000.
* Lynn Scherer, 47, of the 300 block of West Linden in Marine, was charged with aggravated criminal sexual abuse. Marine Police allege he fondled a girl who was under the age of 18 in May 1990. Bail was set at $50,000.
* Saundra D. Gordon-Berry, 32, of the 500 block of N. Schuetz in Lebanon, was charged with retail theft. Collinsville Police allege she look less that $150 in merchandise from the Collinsville Schnucks on May 26. She is in custody in lieu of $5,000 bond.

Henke named president of SILEC board

Auctioneer and Madison County Board member Homer Henke has been elected president of the Southwestern Illinois Law Enforcement Commission Board of Directors.

The law enforcement commission is a non-profit organization that coordinates training for police officers, corrections officers, probation officers and telecommunicators in Southwestern Illinois.

"I'm proud to be the president of SILEC and to have a great Board of Directors behind me," Henke said. He was elected to the post earlier this month.

"The seven SILEC counties of Bond, Clinton, Madison, Monroe, Randolph, St. Clair and Washington are working hard to ensure that citizens will be safe in their homes, cars and streets," Henke said.

— From the Alton Telegraph

★STOCKS ★BONDS ★MUTUAL FUNDS ★CD'S ★ANNUITIES

DENNIS L. NOBBE
Registered Representative
3361 Fehling Road
#9 Central Square
Granite City, IL 62040
(618) 876-2122
LINSCO/PRIVATE LEDGER
FINANCIAL SERVICES • MEMBER NASD SIPC

MEDICAL MALPRACTICE
• Birth Injuries
• Surgical Errors
• Medication Mistakes
• Unexplained Death
Gerald Montroy
Attorney At Law
Belleville St. Louis
1-800-333-5297
FREE CONSULTATION

HUNGER
HUNGER - Does not only come at holidays.
HUNGER - Knows no discrimination regarding race, color, sex, creed or national origin.
If you need for for yourself, or family, put your pride aside. Do not be ashamed to get the help you need.
Do you refuse help because you think my food giveaway is charity?
Our food giveaway is **NOT CHARITY!**
We are offering food to those who truly need it, because we want to help. So if you are embarassed by the thought of accepting charity, then you need to contact us. Because this is **DEFINATELY NOT CHARITY!**
I will provide food at **NO COST.** I want to help. **NO OBLIGATIONS.** Stop by or Call. Deliveries upon request.
DON'S HARDWARE
1839 Delmar Ave.
Granite City, IL 62040
451-7532
This Ad Paid For By-Donalt Caughron, Owner

schermer's garden shop
1201 MADISON AVE., MADISON • 877-8694
PET OF THE WEEK

"TOOTSIE"

PHOTO BY SUSAN JUDD

Tootsie is a beautiful, fluffy, spayed, female cat. She is litter-box trained, and will make a wonderful pet. If you would like to give Tootsie a home, contact our office at 931-7030, or visit the Animal Shelter at 5000 Old Alton Rd. Business hours are 8:00-12:00 weekdays, 9:00-1:00 weekends.

See Us For Your Pets' Needs

Heavenly Carpets At Down-To-Earth Prices.

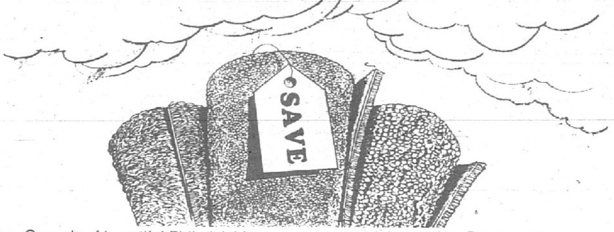

Our sale of beautiful Philadelphia Carpets is a dream come true. So much luxury, comfort and performance, at prices you'll find irresistible.
Choose from a world of colors, styles and textures. Plus today's most advanced stain protection treatments.
So for the greatest carpets and prices on earth, shop today. Because heaven knows this sale can't last forever.
When you see our out-of-this-world selection, choosing carpet is easy.
PHILADELPHIA.
VISA MasterCard
FINANCING AVAILABLE 90 DAYS SAME AS CASH (With Approved Credit)
Lombardi
FURNITURE & INTERIORS
23rd & Madison Ave. • Granite City, IL (618) 452-4100
HOURS: Monday-Friday 9 a.m.-5:30 p.m. Saturday 9 a.m.-4 p.m.

U.S. SAVINGS BONDS FOR EDUCATION GROW ALMOST AS FAST AS KIDS DO.
Buy U.S. Savings Bonds — for half their face value — where you work or bank. If you keep them five years or more, you'll earn competitive, market-based rates or a guaranteed minimum rate, whichever is higher.
For current rate information, call 1-800-4US BOND • 1-800-487-2663
A public service of this newspaper

It's Here! Our Annual Buy Like A Dealer SALE
This is it! Your one-time opportunity to pay the price WE pay on a new Ford. Just ask for the invoice and you'll know it's true. We have hundreds of cars coming and we need to make room, so pick from our terrific selection NOW at Jack Schmitt,
the East Side's Number One Ford dealer!
BUY WITH NO MONEY DOWN
LOW FINANCING AVAILABLE
OVER 400 CARS & TRUCKS AVAILABLE

'93 FESTIVA $6090 OR $122.00 PER MO. 2 door hatchback WITH NO MONEY DOWN!
'93 TEMPO $8095 OR $162.00 PER MO. A/C, tilt, & more. WITH NO MONEY DOWN!
'93 PROBE SE $13,511 OR $271.00 PER MO. A/C, tilt, electric mirrors, rear window defroster, AM/FM premium cassette stereo, GT cloth bucket seats and more. WITH NO MONEY DOWN!

'93 RANGER XLT $9570 OR $191.00 PER MO. A/C, stereo/cassette, sliding rear window, cast aluminum wheels & more. WITH NO MONEY DOWN!
'93 F150 FLARESIDE $13,325 OR $267.00 PER MO. A/C, sliding rear window, AM/FM stereo, chrome step bumper & more. WITH NO MONEY DOWN!
'93 AEROSTAR XL $15,437 OR $309.00 PER MO. Automatic, A/C, privacy glass, tilt, cruise, two-tone paint, power windows, power locks & more. WITH NO MONEY DOWN!
In Stock Units Only
7.5% APR at 60 months. Includes all factory rebates, young buyers incentives and commercial accounts to qualified buyers.
1823 Vandalia St. Collinsville, IL 344-5105
Jack SCHMITT Ford
245 S. Buchanan, Edwardsville, IL 656-2585

Month delay on building store

By Bob Slate
Staff writer

Environmental contamination will likely delay construction of a proposed downtown retail development.

Granite City Economic Development Director Alan Ortbals said last week that soil contaminated with gasoline has been discovered at the former Clark Service Station at the corner of 20th Street and Madison Avenue.

While Clark has the responsibility to clean up the contamination under the city's purchase agreement for the property, remediation will likely delay construction of a new 14,000-square-foot drug store and food mart at the location for at least one month.

The property is in the city's Tax Increment Finance district.

Using its quick-take powers when necessary, the city has closed deals on all parcels needed for the development except for the Clark station, Ortbals said.

Clark removed underground gasoline storage tanks at the site earlier this year. But because the Illinois Environmental Protection Agency is "backed up," Ortbals said, the city hired a private environmental engineering firm to test the site to ensure that all contamination had been removed.

Midwest Environmental Testing of St. Louis found one of about 10 samples taken from the property to be contaminated, Ortbals said.

"I don't expect (the remediation) to be any huge expense, but it will delay us a bit," Ortbals said.

He said construction had been scheduled to begin by Aug. 1, and is expected to take about four months.

"I think it is realistic to expect demolition to begin by July 1," he said.

"That would mean construction could start about Sept. 1. We are hoping to begin demolition as soon as possible, even prior to possession of the property, if possible," Ortbals said.

The city paid an as-yet undisclosed amount of money for the parcels in the development. An arbitrator is to determine the final purchase price for three of the parcels which the city has taken possession of in condemnation proceedings.

The developer will pay the city $242,050 to acquire the property for the retail center, according to the development agreement.

Anti-loitering law faces constitutional problems

By Mike Myers
Staff writer

Casper Nighohossian, city attorney for both Madison and Venice, says the cities must be wary about civil rights violations in attempting to enact anti-loitering ordinances.

Nighohossian made the comment at last week's city council meeting after Alderman John Hamm asked him about the "infamous ordinance on loitering" that Nighohossian has been asked to prepare for both Madison and Venice.

It was discussed at length at the Venice City Council meeting May 18.

Nighohossian said, "To reiterate what I told Venice," the U.S. Supreme Court has made it clear that a person has a constitutional right to be in a public place, and that law enforcement officers have no right to question a person's reason for being in a public place.

Restrictions on public places, he said, must apply to everyone — such as closing a public park at night — or to no one.

He said that any person or group of persons has a right to be walking down a sidewalk at 4 a.m., even if it is obvious to a law enforcement officer that the person or group does not reside in the neighborhood and there is no practical reason for the person or group to be in the neighborhood.

"The police have no right to go up and ask what they are doing there," Nighohossian said. "If the police do, it is a civil-rights violation."

Alderman Mike Vrabec said that, "if a group of youths are hanging out at 4 a.m., you can pretty much assume what they're doing."

"Wrong," Nighohossian said. "What the Supreme Court is saying is that every person has a right to be in a public place and you can't constitutionally assume anything just because they are there."

Nighohossian said that the city has "paid dearly" in the past for civil rights violations when the officer "went beyond what his responsibilities actually were."

He cautioned against giving the police a law whose enforcement would likely be a civil rights violation.

Nighohossian said he was working on an ordinance that deals with obstruction of the public in a public place that he believes can be written within the framework of the Constitution and, if properly enforced, will not violate civil rights.

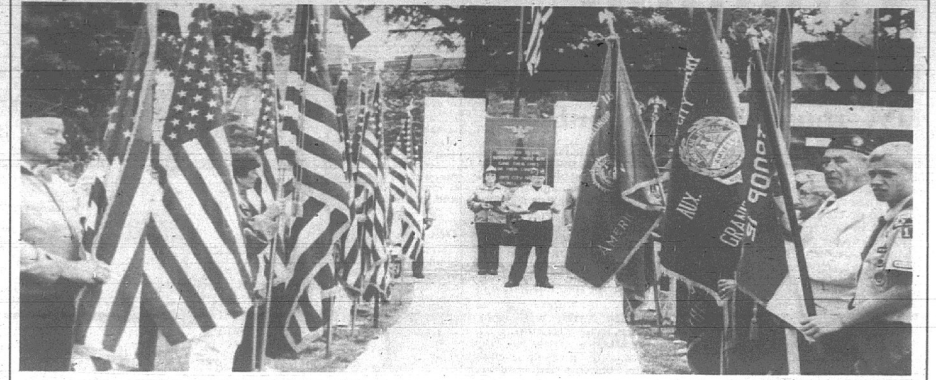

(Photos by T.W. MILLER)

Celebraton — Memorial Day ceremonies were held at the Greater Granite City Area War Memorial and the Venice/Madison American Legion Post 307 in Venice on Monday. Above, flags line the walkway to the memorial in Granite City. Below left, Delores Weis of Granite City places a wreath during ceremonies in Venice. Below right, Ed Roberts from the Disabled American Veterans Chapter 53 places a wreath at the Greater Granite City Area War Memorial.

Help us observe Father's Day

Fathers come in all shapes and sizes — tall and short, round and thin, husky and slight.

He's the guy who fixes broken skates, pitches baseball practice, beats you at checkers and makes a game out of learning your multiplication tables. He has a big lap — and a big heart — and both are always open to you.

He's tough but tender and strong yet sentimental. He loves to laugh and make you laugh but he's always there for you when you cry. He's just Dad.

To honor Dad on Father's Day the Journals are offering a couple opportunities that just might be fun.

The Journal is looking for a matched pair with a father and son look-alike contest. Grandsons and grandfathers are also welcome to submit pictures of the two together or separate shots that show similarities. Pictures can be picked up at the Journal office after publication.

For the younger crowd — ages 12 and under — the Journal invites you to "Picture your Dad." Draw a picture of what your dad looks like to you and write a paragraph about him in 50 words or less.

Entries must be received by 5 p.m. on Thursday, June 10. Selected entries will be featured in the Father's Day edition of the Journal.

Send all entries to the Granite City Press-Record/Journal, 1815 Delmar, Granite City, Il. 62040.

Triage system going 24 hours

The Emergency Room at St. Elizabeth Medical Center, Granite City, is now using a 24-hour triage system, combining quality medical care and personal attention to increase the satisfaction of its patients and provide better care.

The triage system is a way of organizing personnel and equipment in the ER. It assures the most serious cases are seen first and improves quality of care, officials say.

"We began using a triage system in June 1992 during the busiest hours of the day," said Terry Deloney, director of Emergency Services at St. Elizabeth Medical Center.

"As time went on, we realized our midnight shift was getting busier and busier, so we have extended our triage system to 24 hours a day."

Patients are still seen in the order of the seriousness of their complaint.

"We don't want to mislead people. Using the triage system means patients will be assessed faster. However, if a person with a more serious problem, such as a heart attack, comes in, other patients may still have to wait.

"We have been surveying our patients, and they seem to feel better about the triage system. It makes the wait more tolerable," Deloney said.

MEDICAL AND LEGAL MALPRACTICE
FREE CONSULTATION
If you are seeking representation for hospital, physician or legal malpractice
CONTACT LAW OFFICES OF
MORRIS B. CHAPMAN AND ASSOC., LTD.
GRANITE CITY 1406 NIEDRINGHAUS • GRANITE CITY ILL. 876-8440
ST. LOUIS MO. 231-1113

FLOWERS AND PLANTS
Yes, we have a great selection of fresh plants for your garden!
BEDDING PLANTS · TREES · SHRUBS ·PERENNIALS
GROUND COVERS AND MORE!
ZOYSIA
ONION SETS
SMALL ENGINE REPAIR
GERANIUMS In 4-In. Pots $15.00 Doz.
See Us For All Your LAWN AND GARDEN NEEDS
schermer's garden shop
12th & Madison Ave., Madison, Ill. • 877-8694
Open Daily 3:30 A.M. to 8:30 P.M. • Sundays 9:00 A.M. to 5:00 P.M.

Everything Bridal
Easy To Own!
THAT'S THE BEST PART!
2371 ROUND CENTER 2 MARQUISE DIAMONDS JUST $15 a month* or only $499!
2446 MARQUISE CENTER 10 ROUND DIAMONDS JUST $25 a month* or only $699!
2111 MARQUISE CENTER 6 ROUND DIAMONDS JUST $25 a month* or only $699!
2994 ROUND CENTER 4 BAGUETTE DIAMONDS 10 ROUND DIAMONDS JUST $30 a month* or only $999!
Where you Buy your Diamonds will make the Big difference!
DIAMONDS PREFERRED CHARGE Makes It Easy!
Hudson JEWELERS, LTD.
3244 Nameoki Rd., Rt. 203 • Bellemore Village • Granite City
452-3188
NEW STORE HOURS: MONDAY, TUESDAY, WEDNESDAY & FRIDAY 9:30 A.M. TO 6:00 P.M.
THURSDAY 9:30 A.M. TO 8:00 P.M. • SATURDAY 9:30 A.M. TO 5:00 P.M.
*Payments are approximate depending on your current account balance
© 1993 S.D.I. enlarged to show detail

Opinion

Editorials

EPA must listen to public

The United States Environmental Protection Agency may be rethinking its plans to dig up hundreds of yards in this area and dump the contaminated dirt on the contaminated scrap pile at 15th and State streets.

It is hard not to consider that good news. We all want the EPA to do its job — protect us from the health hazard — but it is hard to see how putting a huge hazardous waste pile in the middle of the community will do that. And the health threat posed by the small quantity of lead in most local yard soil has never been proven to anyone's satisfaction except the EPA's.

But the city is right to be concerned that the EPA, even though it may reopen its Record of Decision — the legal document setting the scope and method of cleanup — for the Taracorp/NL Industries Superfund site here, will only attempt to ram another ROD down the area's throat.

In 1990, when the EPA finished its feasibility study for the site, the EPA presented seven alternatives and said one would be selected for the ROD. But during the public comment period — including a number of public presentations — it was hard not to notice that the the EPA's preferred "Alternative H" was the only one that really seemed to be getting any consideration.

Sorting through the hundreds of pages of documentation from that public comment period, two things become clear:

One, there were a lot of well-thought-out objections to the EPA's preferred alternative, including those from the Tri-Cities Area Chamber of Commerce, the city of Granite City, the Downtown Neighborhood Restoration Society and a number of private citizens and interested scientists.

And two, it could have been a million or a billion pages; it wouldn't have made a difference. Alternative H had already been selected. Everything that conflicted with Alternative H was noted and filed, as required by law, but otherwise ignored.

It is to this area's credit that it has refused to be steamrollered by the EPA. A lot has happened in the past three years. A number of city officials and community leaders have become extremely knowledgeable about both lead contamination and the bureaucracy that is the EPA.

The fight has been taken to Capitol Hill in Washington, D.C., where the EPA stubbornly insisted there was absolutely no groundwater contamination from the scrap pile at 15th and State. Now, it turns out, the EPA was basing that absolute on faulty testing and there is, and undoubtedly has always been, groundwater contamination.

Perhaps the EPA had forgotten the creed of the bureaucrat — "When in doubt, mumble" — but it is that absolute defense of faulty testing that, as much as anything, showed the EPA's feet of clay and may bring the EPA's plans here crashing back down to earth.

If the EPA's Record of Decision is reopened, the law requires that it go through another period of public comment. Based on the last comment period, it would be easy for local citizens to dismiss it as a formality.

We cannot let that happen. This time, not only should the public comment, but the EPA should listen.

The EPA must listen. After all, any bureaucracy that can be as wrong about anything as the EPA was about groundwater contamination from the pile needs all the help it can get.

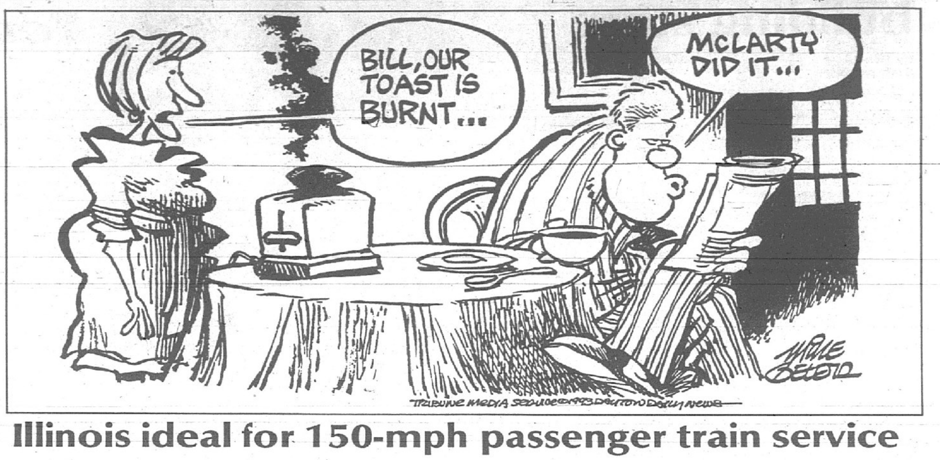

Illinois ideal for 150-mph passenger train service

(By U.S. Rep. Richard Durbin, D-Springfield.)

Our guest

Long delays at airports, lost luggage and traffic jams are causing more and more people to take a second look at rail travel.

Passenger trains, which have been around for more than 100 years, have become faster, safer and more convenient in recent years. But increased ridership and technology advancements have created a need for a national transportation network which can further reduce travel time between U.S. cities.

High-speed trains which travel at speeds of up to 150 mph are being used on Amtrak routes in the Northeast and are also being used successfully in Europe and Asia. These trains dramatically reduce travel time and give both business and pleasure travelers a unique transportation option.

I want to bring this kind of high-speed rail service to Illinois. As a young boy, I remember taking trains from Union Station in St. Louis. In those days, the trains were numerous, but slow.

While trains travel at faster speeds today, high-speed rail service along the St. Louis-Chicago corridor could cut travel time almost in half.

The trip, which now takes about 5½ hours, could be reduced to about three hours. The trip from Springfield to Chicago would be reduced to about two hours from the current three hours and 45 minutes.

I believe high-speed rail would be a tremendous economic boon for our area. Businesses would locate along the route, and towns once considered "out of the way" would become more accessible.

It would generally become easier for people to get from place to place in Illinois. High-speed rail service would create jobs and provide a needed economic stimulus for our state.

I recently joined U.S. Transportation Secretary Federico Pena in Washington to announce a national high-speed rail program which could help the effort to bring high-speed rail to Illinois.

The federal plan which we unveiled is the first national high-speed rail effort. It demonstrates President Clinton's commitment to develop a high-speed rail system — and its tremendous economic potential.

I am one of the congressional sponsors of this plan, which would provide federal funds to assist in the creation of high-speed rail systems across the United States.

To be eligible for federal funds, a potential corridor would have to be designated as a high-speed rail corridor by the Department of Transportation. The state would then be required to develop a comprehensive plan for attaining high-speed rail service.

Illinois is already well positioned to receive federal funds under this program. Last October, the St. Louis-Chicago Amtrak route, along with four others, was designated for high-speed rail service, making the corridor eligible for federal funds for the elimination of hazardous grade crossings.

In addition, I secured $500,000 in 1991 for a study to be conducted by the state of Illinois on the feasibility of establishing high-speed rail service on the St. Louis-Chicago corridor.

The study, which will be completed this spring, will include an analysis of projected costs and revenues, the type and frequency of service and provide a preliminary plan to implement such service.

Because the corridor has already been identified by the U.S. Department of Transportation as one of five high-speed rail passenger corridors and the state Department of Transportation is nearing completion of the high-speed rail study, Illinois is two steps ahead of other states hoping to develop high-speed rail systems.

Furthermore, I worked over the past four years to secure $14 million in federal low-interest loans for improvements along the track between St. Louis and Chicago.

The funds have been used to replace old jointed rail with continuous welded rail, which is vital to the future of high-speed rail. And Illinois has already developed a joint state-federal partnership in working to upgrade the tracks between St. Louis and Chicago, giving the state another advantage.

High-speed rail makes sense for Illinois. It is fast, convenient, safe and could help reduce pollution and stimulate economic growth.

Broad of beam, and proud of it

Carol Clarkin writes this column for the Edwardsville Journal.

Much as I try to keep abreast of the times, au courant with the changing scene, there are times that I feel like a small, caged rodent, endlessly and frantically chasing around a spinning wheel.

It isn't that I want to change with the changes. I'm not about to shop for Army boots and camouflage jackets in the Army surplus store in order to attain the fashionable grunge look.

Neither am I in the market for roller blades. I simply like to have some idea of what's going on out there. I hope I'm a few steps away from ol' rocking chair, lavender and old lace.

I may not be on the team, but I like to know the name of the game and a few of the rules. They seem to change too quickly for me to catch up. What's "in," what's "out."

During the 10 o'clock news at our house, we tend to utilize the remote control a great deal — largely to pick up the various segments from our "favorite" members of the various teams.

Sometimes to avoid a particular newscaster, as in the case of Channel 4's sports — heaven knows, the last thing I need at that hour is Zip's glittering beady eyes and staccato delivery.

However, we may switch back to Channel 4, after watching a less frenetic sportscaster, and leave it on to the program which follows, a real eye-opener, "Love Connection."

The guests on this program come in all sizes, ages and colors of skin, and, let's face it, degrees of attractiveness.

What they appear to have in common is that they're so hard up for a date that they're willing to admit to that on television. From videotapes of three prospects, they select as a date for one evening (or, in some cases, weekend) someone they've never seen or met before.

Later, after the date, they return to the program to describe, in gory detail, the events of the date and their reaction to the "love connection" prospect they chose.

The audience has also made a choice for them and, if the date didn't go well and the audience chose someone else, they're free to take a shot at that choice.

It goes without saying that quite a number of these blind dates don't go well, and I've been totally amazed at how bluntly insulting the date participants can be when that's the case. But that's not the most surprising thing about these participants in my view.

While I think the polite thing to say would be simply that "we don't really have much in common" or "he (she) really seems like a nice person, but ..." I'll admit that some of their stories are really gross and they're probably mad.

On the other hand, after going out with a total stranger in this dangerous age, they might consider themselves lucky that he didn't turn out to be a serial killer or a certifiable loony.

What blows my mind, however, is when the two people are actually attracted to each other and describe their reaction upon first seeing their date, how at least one out of every two case histories features the compliment (?) "...and brother, did she (or he) have great buns!"

In my own dating years, guys tended to be either leg or bust men and girls were apt to melt over gorgeous eyes, a great head of hair or a generally outstanding overall build.

Since when has the cynosure of physical attraction become the rear end? The bum's the thing, eh? The delightful derriere?

And those beautiful buttocks need not be neat, trim and relatively small. Some of the guys admit that a broad fanny is something they greatly admire and prize. Some gals feel the same, adding they're mighty attracted to love handles.

Now, back in my youth one of the fellows in my crowd fancied himself the master of the sophisticated insult.

During our junior high years, he was wont to address me, twirling an imaginary mustache, with something like, "Well, Carol, you seem to be getting a bit bulky amid ships!" Not a compliment, but since I was built more like a lath than an hour-glass, I took it for what it was supposed to be — a put-down.

Now that I've become aware that broad-of-beam is "in" — at least with some folks — I might view Bob's comment in a different light.

After all, I've come to qualify. For that matter, I might now take a second look at Bob — from the rear view, that is.

Voters, remember how 'considerate' County Board was in May

(Alton Telegraph comment)

It is inexcusable that most Madison County Board members apparently condone their colleagues' actions to knowingly mislead the public by concealing plans for pay raises.

The concealment appears to be for the purpose of avoiding political heat.

At its May 19 meeting, the board approved raises ranging up to 11 percent for its non-union workers and some department heads.

The raises were set by board committees in closed-door sessions the week before and immediately proceeding the County Board meeting itself.

Astonishingly, one longtime board member actually crowed that the raises were sprung at the meeting to avoid public scrutiny.

Here's what Michael Semanisin, chairman of the Personnel Commmittee, said: "We got hell the last time ... So this time we deciced to do it right before the board meeting so board members wouldn't read about it in the newspaper first."

It is underhanded actions like this one that create the sort of climate of distrust in which voters become predisposed to reject tax increases, no matter how modest or how badly needed.

Come November, the County Board may be back with another referendum asking for a tax increase for the county jail.

How many voters will remember the consideration they were given this May?

Letters

Opposes Durbin, Clinton policies

TO THE EDITOR:

Ultra-liberal Cong. Richard Durbin, (D-20th Ill. District) is upset that Republicans killed President Clinton's so-called jobs bill.

Even Democratic Sen. Richard Shelby of Alabama voted against this bill, as it was so heavy in "pork" it would have cost about $90,000 for each government job created.

One pork item was $197 million to study religions of Sicily.

Seemingly unconcerned with wasteful spending, Durbin is mentioned in Brian Kelly's book, "Adventures in Porkland," Page 117.

It's a fairly safe bet, should Clinton ask for a cut in capital gains taxes to spur the economy, that the Democratic-controlled Congress will make sure he gets it, unlike when President Bush made the request.

The tax credit for first-time home buyers that President Bush wanted would have created thousands of jobs, but liberals like Durbin thought it more advantageous to have more unemployed workers in order for the Democrats to occupy the White House.

William Jefferson Blythe Clinton, so highly promoted by Durbin, has the highest disapproval rating in modern history because he:

1. Wants to allow immigration of Haitian refugees with HIV infections and possibly tuberculosis.

2. Opposes the Joint Chiefs of Staff while the draft dodger tries to make a political correctness social club out of the military.

3. Has appointed lesbian civil rights attorney Roberta Achtenberg as assistant secretary of Housing and Urban Development. Achtenberg was partially responsible for the Boy Scouts losing $847,000 in funding from the United Way in San Francisco following the legal battle to prevent two homosexuals from being Scoutmasters.

4. Supports having taxpayers fund abortion, when so many are opposed to this barbarous practice.

His idea of taxing the American people into prosperity defies all economic logic.

Clinton was never very clear about what he was doing in Russia in 1969, but it appears that he may have been studying socialism.

DENNIS HALLIDAY
Bethalto

Citizens, police are fighting DUI

TO THE EDITOR;

The Alliance Against Intoxicated Motorists (AAIM) wishes to thank the Granite City Police Department for its cooperation in making drunk-driving arrests on April 2 and April 18 following reports from civic-minded tipsters.

Both defendants were double drunk, with blood alcohol concentrations (BAC) of 0.20 percent and 0.26 percent, respectively.

At those levels, a driver is at least 100 times more likely to have a crash than a sober driver. One of the defendants was arrested after he passed out behind the wheel.

The tipsters were paid a $100 U.S. Savings Bond by AAIM under our "Drunkbusters" program.

In effect throughout Wisconsin and Illinois, and in modified form throughout the country, "Drunkbusters" encourages the public to report impaired drivers, so that police can remove them from the roads before they cause tragedies.

More than $30,000 in rewards have been paid so far to 373 tipsters.

Anyone may participate by contacting police via car phone, CB (citizen band) radio or in person with a license plate number and other information about suspected impaired drivers.

If police make an arrest for DUI, the "Drunkbuster" should ask police to send a verification form to AAIM.

By working together, citizens and police make the streets safer, in Granite City and elsewhere.

PAUL FROEHLICH
Executive director, AAIM

Granite City Press-Record

Local Office:
1815 Delmar
Granite City, IL 62040
(618) 876-2000
1-800-766-*FAST*

Corporate Office:
1714 Deer Tracks Trail
St. Louis, Missouri 63131
(314) 821-1110

Published weekly by Suburban Newspapers of Greater St. Louis, Inc.

General manager *Rick Jarvis*
Executive managing editor *Scott Queen*
Sales manager *Leo Swift*
Editor *Bob Slate*
City editor *Mike Myers*
Sports editor *Tony Panozzo*
Circulation manager *Joseph Miller III*

Suburban Newspapers of Greater St. Louis
A Journal Register Company
President and CEO........................*Thomas E. Rice*

Marketing director...........*Mark B. Johnston*
Controller and CFO..............*Henry B. Haltz*
Circulation director...............*Fred Matthias*
Production director...........*Nancy Darmofal*
Advertising director...............*Laurie Salmo*

General managers:
North & St. Charles......................*Jay Frizzo*
South, Jefferson Co. & West......*Mona Von*
West.................................*Mona Von Trapp*
Illinois.......................................*Rick Jarvis*

America's Best Community Newspapers

For circulation inquiries, phone 876-2000 or 877-7700, 8 a.m.-5 p.m. Monday through Friday and Thursday until 6 p.m.

The Granite City Press-Record is a paid distribution weekly appearing on Thursday. Subscriber rates are 6 months, $7.80 and 12 months, $15.60. Mail subscriptions are available for 6 months, $20.00 and 12 months $33.00. Military subscriptions are 6 months, $12.00 and 12 months, $20.00.

Second Class postage paid at Granite City, IL #USPS 226-160.

Lifestyle

Venice reunion set for June 13

Maxine Green

Maxine Green covers the Granite City and Nameoki Township area for the Press-Record/Journal. She can be contacted at 931-6256.

Robert and Jennifer Hess are announcing an addition to their family, Collin William, a baby boy, who arrived at noon on May 22 at St. Anthony Hospital in Alton. He weighed 8 pounds and 1 ounce and was 20 inches long. He has a five-year-old sister, Ashley.

Maternal grandparents are Gary and Carol Smith of Granite City and Evan Doniff of Glen Carbon; great-grandparents, William and Kathleen Grammer of DeSoto, Mo.; paternal grandparents are Robert and Donna Hess, Sr., of Marine; and great-grandmother, Louise Kessinger of Glen Carbon.

Several members of the Better-Breathers Club motored to Kimswick, Mo., on May 18th and visited the quaint little shops and viewed many interesting sights. They enjoyed dining in the famous Blue Owl Restaurant before returning home. Members making the trip were Jack and Ruth Smith, Ellen Knackstadt, Kenny Lane, Susie Horton, Dottie Martin, Carol Smith (coordinator), and Paula Gonterman.

Barry and Beth Adams are announcing the birth of a daughter at 3:45 p.m. on Friday, May 28, in Christian Northwest Hospital in St. Louis. She weighed 7 pounds and 3 ounces and was 19 inches, and has been named Crystal Elizabeth. She has a six-year-old brother, Andrew. Maternal grandmother is Edith Baylor of Colorado Springs, Colo. Paternal grandparents are Lee and Liz Adams of Granite City and great-grandmother is Geraldine Rappis of Granite City.

Brian and Amber Ash are announcing the birth of a baby daughter, Brittany Alexis on May 1 at St. Elizabeth Medical Center in Granite City. She weighed 7 pounds and 3 ounces and is 18 1/2 inches long. She has a fourteen-month-old sister, Lauren. Maternal grandparents are Bill and Helen Robbins, great-grandparents are Donald and Elizabeth Lloyd and great-grandmother is Julia Benfield. Paternal grandparents are Jim and Susan Eydmann and Jim and Marge Ash. Great-grandparents are Joseph and Darlene Busch and Oscar and Clara Ash.

The annual Venice reunion will be begin at 1 p.m. June 13 in the Madison Recreational Center, 7th and Lee. Pass the word to former residents who may not be on the mailing list.

First Baptist Church of Granite City participated in the Ainad Shriner's Parade last week with a float publicizing its Vacation Bible School, entitled, "Under the Big Top with First Baptist Church." The float, primarily designed by Joan Towery, won second place in the judging. Vacation Bible School begins at the church on June 7 and runs through June 11 from 6:30 to 8:30 p.m. each evening. Children age four through six are invited to attend.

Children taking part in the parade were Tiffany and Tahisha Hicks, Tosha Parker, Steven Wright, Shawn Boyer, Amanda Howard, Amy and Anna Thomason, Allyson Mc Dowell, Amy and Robert Shipley, Emily and Jamie Towery, Benjamin Montgomery, Chris, Anne, and Laura Losito, Emily Wright, and Stacie Harper. Adults attending were Mel Wright, Mary Sadler, Carolyn Prokopich, Mike and Sharon Losito, Mike Howard, Joan Towery, Susan Montgomery, Clinton and Nitta Howard, Dan Mc Dowell, and Nancy Shipley.

The ladies of First Baptist Church of Granite City were treated to a Mother-Daughter Tea Social on May 22 at the church. Finger sandwiches and tea cakes were served along with punch, coffee, and tea. A special presentation was made to two Girls-In-Action members, Anne Losito and Amanda Howard, for completion of merit. They were each awarded white, engraved Bibles by their leader, Karen Howard. The girls also gave a short dramatic presentation. Also attending were Nitta Howard, Sharon Losito, Lena Scarborough, Wilma Gramlich, Lisa Christ, Freda Jordan, Ellen Douglas, Melissa Douglas, Carolyn Prokopich, Susan Montgomery, Mary Sadler, Carrie Hart, Betty Watkins, and Myrtle Howell and daughter-in-law.

You write the caption!

More than a thousand photographs grace the pages of the *Press-Record/Journal* every year. But some of the most interesting ones never make the news pages.

Today, we present a handful of those that never saw the light of the printer's ink. Submitted for publication by schools, organizations, businesses and public relation firms, they were originally designed with a serious purpose: to illustrate a story or idea. But without the captions that accompanied them, the photographs take on a new — and often ridiculous — appearance.

Today, our readers get the opportunity to supply their own captions.

To enter the just-for-fun contest, send your captions for any or all of the photographs to Editor, Press-Record Journal, 1815 Delmar, Granite City, Il. 62040. We'll print your suggestions in an upcoming issue.

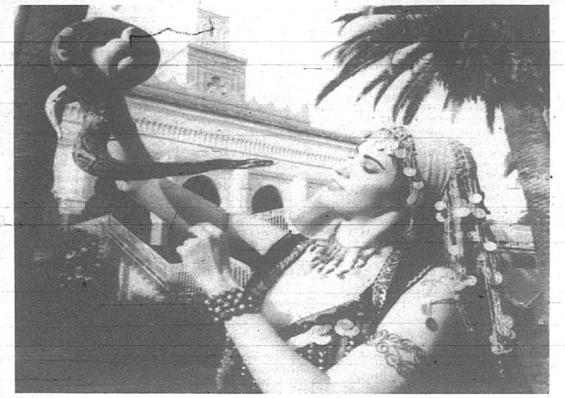

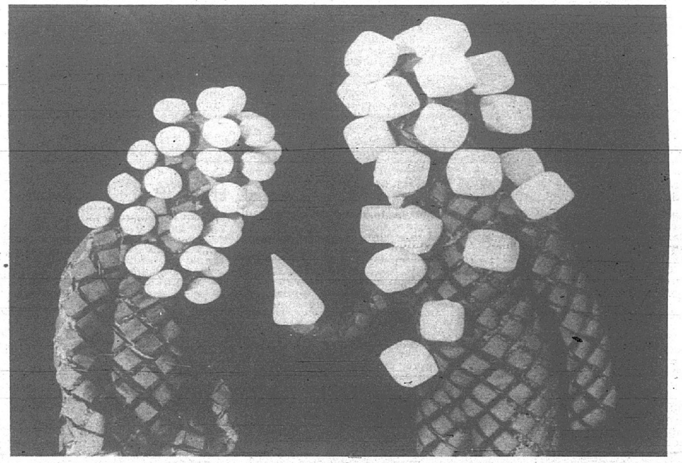

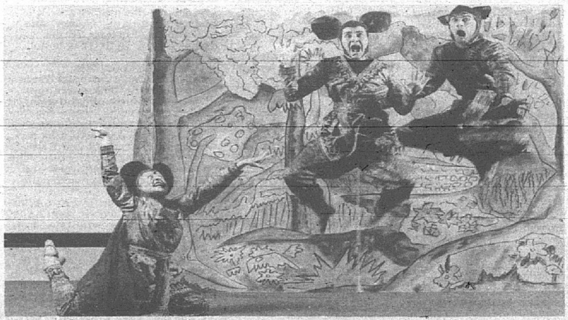

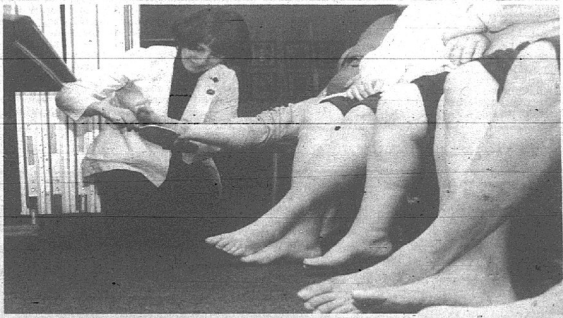

Obituaries

Dorothy White

Dorothy M. (Heaton) White, 62, of Granite City was pronounced dead at 9:26 p.m. Tuesday, June 1, 1993, at her residence.

Born Sept. 23, 1930, she was a lifetime resident of Granite City and employed as a telephone operator for Southwestern Bell. She was a member of Concordia Lutheran Church, the Ladies Aid Society and was a Sunday School teacher.

Survivors include her husband, Wilbur White of Granite City; her mother, Pearl (Wehling) Heaton of Granite City; a son, Richard White of Granite City; three daughters, Dee Chionko and Sandy Margrabe, both of Granite City, and Mary White of Goodlettsville, Tenn.; four brothers, Lawrence Heaton, Albert Heaton and Jerry Heaton, all of Granite City, and Herb Heaton of Bunker Hill, Ill.; five sisters, Ileen Edwards of Ohio, Lorene Christ, Thelma Couvar and Janet DeGonia, all of Granite City, and Geno Thomas of Collinsville; and four grandchildren.

She was preceded in death by her father, Harvey Heaton, and a brother, Elmer Heaton.

Visitation will be held from 4:30 to 8 p.m. today (Thursday) at Irwin Chapel, 3960 Maryville Road.

Funeral services will be held at 11:30 a.m. Friday, June 4, at Irwin Chapel with Rev. Michael Hart presiding. Burial will be at Sunset Hill Memorial Estates in Glen Carbon.

The family suggests memorials to the church.

Mary Ahlvers

Mary B. (Boyd) Ahlvers, 89, of Glen Carbon, formerly of Venice, died at 4:40 p.m. Tuesday, June 1, 1993, at her residence. She was born Oct. 10, 1903, in Oakland City, Ind., and was a resident of Venice for more than 70 years.

She was a homemaker and a member of Niedringhaus Methodist Church, where she was part of the Harmony Class and Sarah Circle.

Survivors include two sons, Richard Lee Ahlvers of Myrtle Creek, Ore., and Milton Boyd Ahlvers of Glen Carbon; one daughter, Ila Lorraine Chandler of Long Beach, Calif.; one sister, Ivll Johnisse of San Jacinto, Calif.; 11 grandchildren and 23 great-grandchildren.

She was preceded in death by her husband, Frank Eugene Ahlvers, whom she married Aug. 26, 1922, and who died in June 1974; her parents, Thomas Grant Boyd and Ida Belle (Fisher) Boyd; two brothers and one sister.

Visitation is 5 to 8 p.m. today at Irwin Chapel, 3960 Maryville Road, Granite City, where services will be held at 10 a.m. Friday with the Rev. Ralph Totten officiating. Burial will be at Sunset Hill Memorial Estates Mausoleum, Glen Carbon.

Memorials are requested for Niedringhaus Methodist Church.

Mary Faulkner

Mary Jane (Wilhite) Faulkner, 81, of Staunton died at 6:30 p.m. Tuesday, June 1, 1993, at St. Luke's Hospital West, Chesterfield, Mo. She was born April 18, 1912, in rural Arkansas.

She was a homemaker and a member of the Assembly of God Church in Staunton.

Survivors include two sons, Darrell Faulkner of Staunton and Donald Faulkner of Houston; two daughters, Bonnie Nelson of Staunton and Juanita (Hunter) Ebert of St. Charles, Mo., formerly of Granite City; three brothers, Walter Wilhite of Sorento, Ferris Wilhite of Rosecommon, Mich., and Paul Wilhite of McMinnville, Tenn.; one sister, Meda Call of Cassville, Mo.; nine grandchildren and 10 great-grandchildren.

She was preceded in death by her husband, Chester Eugene Faulkner, whom she married on Oct. 5, 1935, in Kennett, Mo., and who died Nov. 20, 1980; her parents, Walter and Stella (Baird) Wilhite; two brothers and two sisters.

Visitation is 6 to 9 p.m. today at Williamson Funeral Home, 108 W. Henry St., Staunton, where services will be held at 10 a.m. Friday with the Rev. Don Stevens officiating. Burial will be at Lake View Memorial Gardens, Belleville.

Memorials are requested for the Assembly of God Building Fund.

John Veres

John Veres, 70, of Panama, Ill., formerly of Granite City, died at 11:30 a.m. Tuesday, June 1, 1993, at Hillsboro (Ill.) Hospital.

Born May 12, 1923, in Panama, he lived in Granite City for 52 years. He was employed at Miles Laboratories and St. Elizabeth Medical Center, both in Granite City, before retiring in 1984.

Survivors include three sisters, Mary McGhay of Madison, Julia Province of Panama and Mildred Lane of Granite City.

He was preceded in death by his parents, Andrew and Sophia Veres; three brothers, Andy, Steve and Alex Veres; and a sister, Elizabeth Veres.

Funeral services were planned for Perfette Funeral Home, Panama, with burial at the Sorento Cemetery.

Trivia

At the end of 1992 there were 511 active funds administered by the Illinois state treasury. Those funds had a total balance of $2,630,159,530 as of Dec. 31.

Fort de Chartres Rendezvous this weekend

The Midwest's largest gathering of 1700s era soldiers, settlers, traders and campers is being held Saturday and Sunday, June 5-6, at the 24th annual Rendezvous at Fort de Chartres State Historic Site. Activities are scheduled from 10 a.m. to 5 p.m. both days.

Rendezvous brings people from across the country who are interested in reenacting the traditional French fur trappers' holiday of the mid 1700s. All activities are free and open to the public, and many feature public participation.

The event is co-sponsored by the Illinois Historic Preservation Agency and Les Coeurers de Bois de Fort de Chartres with assistance from Gov. Jim Edgar's office of special events.

All-day activities include flintlock muzzle loading competitions, pistol shoots and military drills. The fort's cannon will be fired hourly, preceded by an instruction in the art of cannon firing by the 17th Illinois Territorial Rangers. Adam Adrian Crown, master-at-arms, from Ithaca, N.Y., will present fencing demonstrations all day, with free lessons and a "fence-off" for all age groups.

There will be more than 150 blanket traders, a dance group, three folk music groups, two fife and drum corps, one bagpipe unit, 20 historic and modern food vendors and 900 primitive campsites. About 30 artisan and craft demonstrations will include pottery, blacksmithing, tinsmithing, coppering, pewter casting, felt making, lace making, weaving, woodworking, basketry, hide tanning, gunsmithing, treenware making and silhouette cutting. Many items will be for sale.

David Keene of Archeological Research Inc. will give a continuous slide show in the Peithman Museum on the archeology and reconstruction of the fort, and will conduct a walking tour of the site twice daily.

Back again this year is the popular "Fads and Fancies," an 18th century fashion show hosted by David Hamilton.

Fort de Chartres State Historic Site, administered by the Illinois Historic Preservation Agency, is located 4 miles west of Prairie du Rocher and 37 miles south of Belleville. Take Illinois 3 to Illinois 155 and follow the signs.

Those who utilize the special event parking area near Fort de Chartres will be charged $3 per car and $10 per bus. On-grounds camping is limited to event participants.

The Ste. Genevieve/Modoc Ferry will operate throughout Rendezvous weekend. The ferry will run between Ste. Genevieve, Mo., and the Illinois side of the river from 7 a.m. to 10 p.m. Sunday, June 6. Fees are $6 per car or $10 round-trip; $8 for RVs, $10 for small buses, and $25 for large buses.

•Street

(Continued from Page 1A)

The day after the Madison meeting, Bennett said the Venice department has three part-time officers who are not state qualified. He said that if Madison were concerned about liability he would not allow those officers to respond to aid requests from Madison.

"That's fine," Williams said. "We need our officers here in Venice anyway. But I don't like Madison talking like we don't have good police."

Mayor Tyrone Echols said he was unhappy that the issue was brought before the public in an open council meeting before it was discussed with anyone in Venice.

"It was not appropriate in the way it was handled," Echols said. "If they thought there was a problem they could have come down here and talked to us and I'm sure it could have been rectified here."

The two cities have had a good relationship, Echols said, and the two departments have worked together well in the past. He said that "I'm sure this is nothing that couldn't be handled on friendly terms."

Echols said, prior to the issue being brought up at Madison, he and Bennett had talked about getting the three officers either qualified or dismissed.

"We don't have a perfect situation. I know that. I don't need to be hearing about my problems from another city council," Echols said.

•Crash

(Continued from Page 1A)

by the Honda prior to the collision, according to an accident reconstructionist's police report.

Lingle and his brother, James Lingle, also of St. Louis, a passenger in the Honda, were extricated from the car by Granite City firefighters using the "jaws of life" tool.

Both Lingles, Miller and Lovins were all taken to St. Elizabeth Medical Center following the accident.

Lovins was unresponsive at SEMC and was subsequently flown by helicopter to St. Louis University Hospital.

Andrew Lingle told a police officer at the hospital that he had been drinking beer, the police report states. When asked how much beer he had consumed, Andrew Lingle responded "too much," according to the report.

Andrew Lingle told police that he and James had driven to Alton earlier in the day and were returning to their St. Louis home at the time of the accident.

Both Lingles were admitted to the hospital for surgery.

Andrew Lingle, who was wearing a seat belt at the time of the collision, complained of pain to his right hip and left leg. Jim Lingle, who had not been wearing a seat belt, apparently suffered a broken foot and bruised ribs.

Miller, who was able to walk at the scene, was treated for cuts to her forehead and nose and was released from the hospital.

•Moran

(Continued from Page 1A)

restrictive duty.

At the hearing, Carey said it was in the girl's best interest to dismiss the case and remove her from the state's custody.

"After discussing the contents with my ward and after reviewing the testimony (of medical experts), the evidence is not sufficient to pursue this case," Carey said. "After reviewing the testimony by experts, I ask the court to serve my ward's best interests and dismiss this case."

However, she is not recanting the allegations, Carey said.

"This is not about acquittals. It's about my ward's best interest. It's an unanimous feeling by all medical experts that she should not go through a trial."

Dauber cited the child's unwillingness to testify as one reason she dismissed the case.

"The minor is reluctant to testify and the experts agree that it could be harmful," she said. "Even hearing others testify would not be in her best interest. The minor has also expressed clear desire to be (taken out of the state's custody)."

The child's parents have both agreed to seek necessary counseling for the girl.

Moran said the child's allegations are inconsistent; he said he passed a polygraph test he took voluntarily.

"All the witnesses at the (child's) school do not believe this happened," he said. "(The child) has told a witness that this was her and her mother's secret. Frankly, this never did happen. You can't imagine the strain a man has to go through trying to prove he didn't do something like this."

He said he would have preferred to have been cleared in a trial. "We wanted the record to be clear. I would feel better, but this is for the best interest of the minor."

— From the Alton Telegraph

•Melucci

(Continued from Page 1A)

to participate, there's no perception of pressure from me and no uncomfortable feelings on their part."

Melucci made waves earlier this year when he declined to join the Democratic Elected Officials of Madison County, a group of countywide officeholders who sponsor a massive fundraiser each summer to bolster their campaign war chests.

At the time, Melucci said he opted out because it would be unfair to ask supporters to buy tickets to both the DEMCO affair and his own fund-raiser.

In addition to the no-politicking policy, Melucci announced a minor reorganization that is expected to shuffle some employees to different divisions and open up at least two high-level jobs.

Tim Cadigan, an aide to Melucci during his campaign last year, took over Tuesday as division manager in charge of the criminal and civil sections.

Melucci conceded Cadigan's role in the campaign but defended the move, saying he would prefer to have someone with some political savvy at his side.

"I'm not going to pretend this isn't a political office and, quite frankly, I want someone in here who knows that when he speaks he's speaking for me and whatever he says could have a profound impact on how I'm perceived by my employees and the public," Melucci said.

Frank Miles, hired last August after Portell's death but before Melucci won the election, was promoted to division manager overseeing office automation and the traffic and small-claims sections.

A third division managership remains unfilled. Melucci said he didn't know if he would hire or promote someone.

The deputy clerk's job also is unfilled.

The changes will not increase the overall number of workers in the office, Melucci said. "I expect it to stay right around 81 (employees)."

— From the Alton Telegraph

•Cocaine

(Continued from Page 1A)

"buys" of an ounce and two ounces of cocaine from him in recent weeks.

Another purchase of two ounces of cocaine was set up for 9 p.m. Tuesday night, and Travis was arrested at that time, Juenger said.

He said that Travis then told agents that he had more cocaine at his home and that Travis consented to a search. Twenty-one ounces of cocaine and a stolen handgun were subsequently recovered, Juenger said.

He said that agents believe Goforth was Travis' supplier, and that agents obtained the search warrant for Goforth's residence based on information obtained in the investigation of Travis.

The Granite City Police Department and Illinois State Police assisted in the arrests, Juenger said.

Bigger riverboat pleases gamblers

Bigger definitely is better when it comes to riverboat casinos.

Most gamblers who packed the Alton Belle Casino II on Saturday for its first day of cruises marveled at the elbow room.

"There's no comparison to the other (Alton Belle)," said Dolly Couvion of St. Louis. "On the other boat, you got knocked around so much. This boat has plenty of room."

She said the spectacular decor of the $20 million Belle II, which has three times the gaming capacity of the original Belle, eased the blow her pocketbook took at the slot machines on the noon cruise.

"The boat is beautiful, especially with my money in it. We helped finance it today," she said with a chuckle.

Belle employees worked throughout the night Friday and into the wee hours Saturday preparing the 1,200-passenger boat and the two temporary barges that serve as its dock. The work prevented the boat from leaving the dock for the 8:30 a.m. cruise.

"We were hammering and nailing right down to 8:30 this morning," said Steve Norton, chief operating officer for Argosy Co., which owns the boat. "We added some ramping so people wouldn't have to jump across to get on the boat."

Belle officials would not reveal the attendance of Saturday's cruises, but said the 3 p.m. cruise was a near sellout.

The riverfront area was hopping as gamblers enjoyed free hot dogs, popcorn and lemonade while waiting to board the boat as the original Belle remained docked but inactive a few yards away.

"The customers are upbeat, and so are the employees. It's been a good day," Norton said.

For many customers, one cruise on the Belle II was not enough.

"They just think it's gorgeous," reservationist Traci Simpson said. "There are a lot of people coming off and going back on."

Rocco and Diane Lucio and Frank and Bonnie Kalemba of Chicago raved about the Belle II after taking the noon cruise. The couples were visiting Jack and Mary McCleland, Edwardsville, who took them on the boat.

"It's not as crowded as lots of the other boats we've been on," said Diane Lucio, who tried her luck at several of the more than 650 slot machines.

"On most boats, if you're not one of the first hundred people on, you have to wait maybe an hour to get a (slot) machine. On this boat, you can get on whenever and there are machines available. If you want to change, you can leave and find another one if you want to."

Pawn Taylor of Mascoutah, a regular on the original Belle, said she won big — $950 — playing blackjack. She credited her luck to the Belle II's first day and her son, Tony's, 21st birthday.

"There's much more room. Maybe that makes me much more lucky," she said.

Dan Martin of Springfield, Mo., said he left his room at the Adam's Mark Hotel in downtown St. Louis to "kill some time" on the noon cruise.

Martin, who accompanied his wife, Jeanie, to a four-day decorative painting convention in St. Louis, said he ended up making a killing — $300 — at one of the four dice tables.

"I think this boat is a great tourist attraction," said Martin, a self-professed regular gambler who frequents Las Vegas and the Bahamas. "I hardly ever come up to St. Louis. I had no reason. Now that I do, I'll be back."

Funeral services

Area deaths reported in this week's Sunday and Wednesday newspapers include:

COVER, Alvin N., of San Marcos, Calif., formerly of Granite City, died Monday, May 24, 1993, in California. Graveside services were held Wednesday, June 2, at Sunset Hill Memorial Estates, Glen Carbon.

CRAIG, Lula B. (Boyle), 89, of Granite City died at 3:06 a.m. Monday, May 31, 1993, at home. Services were held Wednesday at Irwin Chapel, Granite City, by the Rev. Henry Crippen and Rev. Dr. Elwin Wilkinson. Burial was at Sunset Hill Memorial Estates, Glen Carbon. Memorials to American Heart Association or American Kidney Association.

DOWDY, Jeffrey L., 36, of O'Fallon, formerly of Granite City, died at 6:30 p.m. Sunday, May 30, 1993, at home. Services were held Wednesday at Werner Chapel for Funerals, Pontoon Beach, by the Rev. Lloyd Simpson. Burial was at Lake View Memorial Gardens, Belleville. Memorials to First Church of the Nazarene, Collinsville, or Hospice of Southern Illinois.

ELLIOTT, Mabel (Snider), 103, of Granite City died at 8:45 p.m. Monday, May 31, 1993, at Colonial Care Center, Granite City. Visitation began Wednesday at Irwin Chapel, 3960 Maryville Road, Granite City, where services will be held at 1 p.m. today by the Rev. Rose Hermonat. Burial will be at Cedar Ridge Cemetery in Litchfield.

LOVINS, Richard Hugh, 27, of Granite City died at 6:41 a.m. Saturday, May 29, 1993, at St. Louis University Hospital after being injured in an auto accident in Granite City. Services were held Wednesday at Holy Family Catholic Church, Granite City, by the Rev. Tom Wise. Burial was at Calvary Cemetery, Glen Carbon. Arrangements were by Thomas Memorial Mortuary, Granite City. Memorials to Specialized Services of Madison County.

NOONAN, Betty L. (Skinner), 65, of Madison died at 12:08 p.m. Sunday, May 30, 1993, at home. Visitation weas held Wednesday at Mercer Mortuary, Granite City. Services were held at 10 a.m. today at St. Mary's Catholic Church, Madison, by the Rev. Jim Keefner. Burial was at Calvary Cemetery, St. Louis. Memorials to St. Mary's Catholic Church.

SABO, Arthur R., 64, of Fort Walton Beach, Fla., formerly of Granite City, died Tuesday, May 25, 1993, at a hospital in Fort Walton Beach. Services were held Tuesday, June 1, at Little Chapel Funeral Home, Fort Walton Beach, by the Rev. Ben Chandler. Burial was at Barrancas National Cemetery, Pensacola, Fla.

WETTON, Anna Mae (Gray), 88, of Granite City died at 8:29 a.m. Sunday, May 30, 1993, at St. Elizabeth Medical Center. Services were held at 10 a.m. today at Irwin Chapel, Granite City, by the Rev. Dr. Lewis Trotter. Burial was at Sunset Hill Memorial Estates, Glen Carbon. Memorials to First Presbyterian Church, Granite City.

Touch of Paris
Floral Designs
2219 Pontoon Road
797-2747

The Excellence in Style of
Shirl K
Floral Designs
"Quality With A Personal Touch"
618-797-6210
2701 Pontoon Road
Granite City, IL 62040

FUNERAL PROFESSIONALS

Loren H. Davis Michael Skoklo
Davis
FUNERAL HOME, LTD.
21st and Cleveland Blvd.
Granite City, IL 62040
(618) 877-0120

WIN THIS CONTEMPORARY CANOPY BED

COMPLETE WITH QUEEN SIZE BEDDING AND COMFORTER
ENTER AS OFTEN AS YOU LIKE NOW THRU JULY 27.
NO PURCHASE NECESSARY
STOREWIDE SALE — 30% OFF
Family Furniture
"Where Quality Costs Less"
30 Day Layaways
90 Days Same As Cash
910 Madison Ave.
Madison, IL 62060
619-452-3456
20% Down On Special Orders (Allow 2 Weeks)
Free Local Delivery

Briefly

Telluride scholarship awarded

Amber Baum, granddaughter of Mr. and Mrs. James M. Raub of Granite City, has been awarded a scholarship to attend the Telluride Association Summer Program (TASP). Amber is the daughter of Elane Raub Feldman of Chicago and Dr. Eugene L. Baum of New York.

She is a junior at the Latin School of Chicago, and is one of 60 students chosen from among 900 outstanding high school juniors from around the world who were invited to apply for the program on the basis of their PSAT/NMSQT scores. Baum is the only Chicago student, and one of only four students from Illinois, to receive the award.

The program is designed to bring together young people from around the world who share a passion for learning. The program seminars are similar to upper-level college classes. Baum will attend the seminar, "Gender and Desire" at Williams College in Williamstown, Mass.

Grammer winner in English

The United States Achievement Academy has announced that Celeste Grammer has been named a United States National Award winner in English.

This award is a prestigious honor very few students can ever hope to attain. In fact, the academy recognizes less than 10 percent of all American high school students.

Maria Celeste Grammer, who attends Virginia Junior High School, was nominated for the National Award by Mary Jane Brown, language arts teacher at the school. Celeste will appear in the United States Achievement Academy Official Yearbook, forth by the Academy. The criteria for selection are a student's academic performance, interest and aptitude, leadership qualities, responsibility, enthusiasm, motivation to learn and improve, citizenship, attitude, and cooperative spirit, dependability, and recommendation from a teacher or director.

Celeste is the daughter of Larry and Graciela Grammer. The grandparents are Ernest and Esther Grammer of Granite City and Graciela Quintero of Caracas, Venezuela.

"Recognizing and supporting our youth is more important than ever before in America's history. Certainly United States Achievement Academy award winners should be congratulated and appreciated for their dedication to excellence and achievement," said Dr. George Stevens, Executive Director of the United States Achievement Academy.

Bagent honored by Illinois College

Erin Bagent of Hartford was one of more than 100 students singled out for academic excellence May 3 when Illinois College in Jacksonville held its annual Honors Day Convocation.

Bagent, a sophomore, was recognized for her excellence in German and she also received an Acedemic All-Conference Award in soccer.

The Honors Day Convocation featured the presentation of awards, prizes and scholarships in 18 different academic departments. The program also included presentation of several awards for leadership and campus service.

College awards scholarships

Five seniors from Granite City High School are among the more than 400 students who have been awarded honors scholarships by Illinois College in Jacksonville.

Local recipients are:

Daniel Petersen, the son of Mr. and Mrs. Robert Petersen of Granite City.

Michelle Knox, the daughter of Mr. and Mrs. Larry Knox of Granite City.

Dana Dresch, the daughter of Mr. and Mrs. James Dresch of Granite City.

Shawn Odom, the daughter of Mrs. Peggy Besserman of Granite City.

Celia Heck, the daughter of Mr. and Mrs. John Heck of Granite City.

The liberal arts college awards the academic honors scholarships to incoming freshmen based upon their ACT score and class rank. The awards range from a minimum of $1,300 for a score of 22 to 24, a minimum of $1,600 for 25 to 26, and a minimum of $1,800 for a score of 27 or above.

Math scholarship awarded

Barbara E. Porter of Granite City, a student at Southeast Missouri State University in Cape Girardeau, was named the recipient of the Russell J. and Elnora Michel Mathematics Scholarship at the University's College of Science and Technology honors program April 21.

The Michel Mathematics Scholarship is awarded to a mathematics major who exhibits unusual interest in mathematics and possesses capabilities to pursue graduate work in mathematics. An eligible candidate must have a minimum grade point average of 3.5, must have completed mathematics courses through the calculus sequence, be recommended by a member of the Department of Mathematics faculty, and be a declared mathematics major.

The College of Science and Technology holds an annual honors program to recognize students and their academic achievements in their discipline. Honor students majoring in the departments of agriculture, biology, chemistry, computer science, geosciences, industrial technology, mathematics and physics were recognized.

SIUE students receive honors

More than 1,000 students at Southern Illinois University at Edwardsville were recognized for academic achievement, Sunday, May 16, at the annual Honors Day Convocation. Ceremonies were held in the University Center. Approximately 190 students received special awards.

For Honors Day recognition, students must maintain a grade point average of 3.5 or better (3.0 being equivalent to a B; 4.0 equivalent to A). In addition, those students must have completed and passed at least 24 hours of studies at the university to be eligible for recognition.

Each year at the convocation, the SIUE Foundation gives awards to the graduating male and female with the highest four-year averages. This year's awards for academic excellence went to Carol Fahey of Belleville, and Michael Steketee of Edwardsville. Both students maintained a 4.0 grade point average during the four years spent at SIUE.

Fahey is majoring in elementary education, while Steketee had a double major — biology science and chemistry.

During the ceremonies, Donald McCabe, chairman of the department of political science at SIUE, received this year's Teaching Excellence Award. McCabe received a $2,000 monetary award. The students recognizes the outstanding faculty member of the year. Recipients of the award are first nominated by students enrolled in the instructors' classes and then selected by members of a university-wide panel.

Also honored for teaching excellence were: David Valley, professor of speech communications; Allan Ho, associate professor of music; Pat Goehe, associate professor of speech communications; and William Ward, professor of mass communications. They received $500 monetary awards.

Local students who received special awards during the convocation, include:

CAHOKIA: Laura Halley, Joseph "Cobby" Rodriquez Memorial Student Scholarship Award.

GLEN CARBON: Brad Blumenstock, William Vilhauer Award for Excellence in Design and Technical Theater; Rita Zambruski, Outstanding Senior in Industrial Engineering.

GRANITE CITY: Patricia Flanigan, Christian Ott Award in Foreign Languages; Richard Grizzard, Mimi Zanger Memorial Award in Fiction; William Mathes, M. Gladys Scott Honor Award in Physical Education; Heather Nobus, Biology Senior Award; Janine Roe, Roy E. Lee, Outstanding Senior in Recreation; Cynthia Spangler, Outstanding Junior in Industrial Engineering; Angela Spray, Outstanding Physics Student Award and the Ella Ott Weisman Award in Chemistry; Richard Stimac, Outstanding Student in English Langauge Award; Cheryl Swift, Friends of Art Honors Award in Art History; Edgar Thomas, Bank of Edwardsville Award in Anthropology; Robert Wesler, Outstanding Clinical Student Award in Nursing.

MADISON: David Look, Society of Physics Student Underclassmen Award.

National Honor Society members collected $1,327 to support local United Way programs. NHS officers who organized the community service project are from left: Kathy Schmedake, Steve Lubak, Carrie Heck, and Amanda Gudak.

Honor Society contributes $1,327 to United Way campaign

National Honor Society members from Granite City High School have been actively involved in supporting the annual United Way campaign for more than 10 years. This past year's community service project resulted in a contribution of $1,327, which will be used to support more than 60 local United Way programs.

"The community has benefited greatly from the enthusiasm and caring of these young NHS volunteers. We are very proud to have a long-standing relationship between National Honor Society members and United Way," said Richard Kearns, United Way president. "These young people understand the importance of sharing their gifts and talent and do so generously."

Graduates from Oklahoma Christian

Greg Senter, son of Joseph and Melba Senter of Granite City, received a bachelor of science degree in electrical engineering/electronics, graduating cum laude from Oklahoma Christian University of Science and Arts in Oklahoma City.

President J. Terry Johnson presented university degrees to 193 graduates in the April 23 commencement ceremonies, held in the Payne Physical Education Center. J. McDonald (Don) Williams, president and chief executive officer of Trammell Crow Company, keynoted commencement ceremonies and was awarded an honorary doctor of humanities degree.

Oklahoma Christian is a private liberal arts university which has received national recognition on the Templeton Foundation Honor Roll of Character Building Colleges and the Honor Roll for Free Enterprise Teaching. The university offers fully accredited programs in more than 70 major areas of study, including business, education, and engineering.

Science Fair — Winners at the Mitchell School Science Fair, are from left, first row: Bryan Smith, red ribbon, second grade; John Caldera, blue ribbon, kindergarten; second row, Amanda Rinehart, honorable mention, fourth grade; Ashley Rivenburgh, medal, third grade; Jon Houston, honorable mention, first grade; third row, Brian Madison, red ribbon, fifth grade; Brad Smith, honorable mention, fourth grade; Anna Welser, medal, fourth grade; and Amy Crites, honorable mention, fourth grade.

Parent workshop stresses language

Early Childhood Parent Workshop Two was held at Prather School for Early Childhood Program parents whose children attend Harris School in Madison and Maryville and Prather schools in Granite City.

The workshop was intended to impress upon parents the importance of language development by their children.

Early Childhood staff members presented a program that dealt with the many different ways children use language at home.

Parents learned that how they talk to their children is important. A booklet called "Great Beginnings in Language" was given to them. It contained suggestions about communicating with youngsters.

Child care was provided and refreshments were served.

Workshop Two was the second in a series of three parent workshops funded by a grant.

The next topic was announced as "the importance of parents reading to their child."

BOHN'S
FARM & GREENHOUSE
•FRESH ASPARAGUS •PERENNIALS
•BEDDING PLANTS •HANGING BASKETS
*STRAWBERRIES HAVE ARRIVED
You Pick and Already Picked
Strawberries Now In
1 Mile West of Maryville, IL
On West Main
8AM-7PM Daily
618-344-2572

The Tutoring Center
Call Now for Summer Classes!
Get a jump on the next school year.
All Ages — All Subjects
Prep Classes — ACT, PSAT, SAT, College Entrance Exams
MARTI KISMER
931-2274

THE LAW AND YOU

By RICK REED
Attorney At Law

Frequently custodial parents will contact this office and indicate that they need more child support from their former spouse. The question arises regarding what is required to obtain an increase in child support. Generally speaking, modification of child support is warranted only upon a showing of a substantial change in circumstances.

In one recent case, a man and a woman were divorced in 1987, and the wife received custody of the two minor children. The father was ordered to pay $200.00 every two weeks in child support. At the time of the dissolution of marriage, the son was 7 years old and the daughter was 10 years old.

In 1991, the mother petitioned the court to increase the father's child support payments by $35.00 a week to help cover the increased expense of raising older children. At the hearing, the mother testified that the total increased costs of raising the two children was about $562.00 a month. She also testified that at the time of the divorce whe was making $11,000.00 a year, but that four years later she was earning $19,000.00 a year.

The former husband argued that his ex-wife had allowed the children to become accustomed to a higher standard of living than they had when the parties were married due to the fact that she now had a wealthy boyfriend. His argument was that he should not have to pay for this change in lifestyle. Further, he noted that his salary had decreased in the four years since the divorce.

The trial court denied the mother an increase in child support. The mother took the case on appeal, alleging that the evidence regarding the increased needs of the children was undisputed.

The Appellate Court reversed the trial court, noting that the evidence presented in this case clearly showed that the average monthly cost of raising the children had risen dramatically. The Court also took note of the fact that the ex-husband had remarried a woman who earned $34,000.00 a year, and that he therefore had more income at his disposal than he did in 1987. For all of these reasons, the Appellate Court held that there was a substantial change of circumstances in this case, and the case was sent back to the trial court to determine whether support should be increased.

Belleville
6464 West Main
398-7027
Cahokia
1408 Camp Jackson
332-0070
RICK REED
Attorney At Law
Granite City
3723 Nameoki Rd.
876-0343
O'Fallon
2 Eagle Center Dr.
398-7048

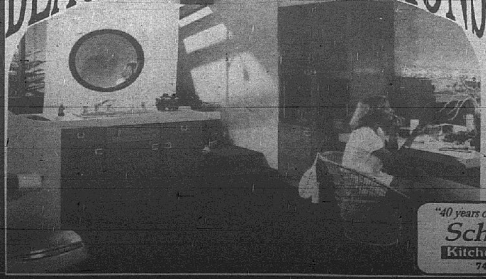

BEAUTIFUL REFLECTIONS
can be yours only at SCHIFFERDECKERS!
COMPLETE INSTALLATION
REMODELING IS OUR SPECIALTY
Free Bath Estimates
CALL NOW
235-6200
OR
451-1868
9.9% Financing
"40 years of quality at affordable prices"
Schifferdecker
Kitchens • Baths • Interiors
747 E. Main • Belleville

Mark
and Carolyn Yarian

Lucy-Yarian

Carolyn Jane Lucy, daughter of the late Donald E. and Isabelle M. Lucy, and Mark Allen Yarian, son of the Rev. Willis and Marcella Yarian of Celina, Ohio, were married April 10 at Illinois Airspace in Bell Jet Ranger N1368X by the Rev. Willis Yarian, groom's father.

The maid of honor was Donna Jean Lucy of Granite City, sister of the bride.

The best man was Donn Yarian of Mascoutah, brother of the groom.

Helicopter pilot for the ceremony was William Houska of Metropolitan Helicopter and fixed-wing pilot was Diane Earhart, an FAA air traffic controller.

Carolyn holds an associate degree, a commercial helicopter rating and is presently pursuing her instrument rating. She is presently employed at Falk Design Group in St. Louis as a communications specialist.

Mark is retired from the Air Force and is currently employed at the U.S. Postal Service as a postal carrier in Madison.

After a honeymoon in Hawaii, the couple is residing in Granite City.

Free motorcycle course at SIUE

The Motorcycle Rider Program at Southern Illinois University at Carbondale will be hold a free Experienced Rider Course from 9 a.m. to 6:30 p.m. Sunday, June 13, at Southern Illinois University at Edwardsville.

The Experienced Rider Course is designed for those who have motorcycle riding experience of at least one year or 1,000 miles. There is no charge for the ERC but participants must provide their own motorcycle, helmet and eye protection. In addition, to e eligible, a participant must:

- Currently be an Illinois resident;
- Hold a valid drivers license with the proper motorcycle classification; and
- Show proof of motorcycle insurance.

For registration or more information, call toll-free 1-800-642-9589.

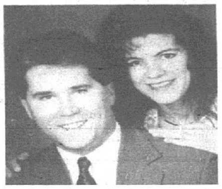

Bridget Watson
and John Kindle

Watson-Kindle

Bridget Watson, daughter of Harold Watson of Glen Carbon and of Donna Watson of St. Louis, and John Kindle, son of the late Robert and Juanita Kindle, have announced their engagement.

Watson, of Glen Carbon, is a 1986 graduate of Granite City High School and is currently attending Belleville Area College, working toward a nursing degree. She is employed by the Foot Health Center in Maryville as a medical assistant.

Kindle, of Granite City, is a 1984 graduate of Granite City High School and a 1989 graduate of MacMurray College in Jacksonville, Ill. He is employed by Laborers Local 397 in Granite City as a laborer.

The couple is planning an Oct. 16, 1993, wedding at St. John United Church of Christ in Granite City.

Hutson-Bobb

Patricia Ruth Hutson, daughter of Richard and Barbara Hutson of Granite City, and Martin Lester Bobb, son of Richard and Cathy Bobb of Granite City and Jonella Patterson of Glen Carbon, were married on Feb. 20 at Holy Family Catholic Church by the Rev. Tom Wise.

The maid of honor was Dawn Bieniecki of Edwardsville, friend of the bride. The bridesmaids were Carol Moynahan and Sherri Gazelle, sisters of the bride; Chris Sipes, the groom's sister; and DeAnn Ehlers and Keri Bauer, friends of the bride. The flower girls were Amanda Hutson, bride's niece, and Mindy Jo Sipes, groom's niece.

The best man was Ronald Blake, friend of the groom. The groomsmen were John Veizer and Jim Fletcher, friends of the groom; Dave Sipes, the groom's brother-in-law; and Rich Hutson and Robert Hutson, the bride's brothers. The ringbearer was Clinton Sipes, groom's nephew.

The ushers were Larry Blake of Madison and Mickey Loftus of Granite City.

A reception was held at AMVETS ~~Hall~~ in Madison.

Martin
and Patricia Bobb

Patricia is a 1991 graduate of Southern Illinois University at Edwardsville with a degree from the school of nursing. She is employed at Christian Hospital Northeast in St. Louis as a registered nurse.

Martin is a 1992 graduate of SIUE with a degree in business administration. He is employed at Federal Reserve Bank in St. Louis as a processor.

Schovley-42 years

William and Marilyn Schovley will celebrate their 42nd wedding anniversary this Saturday, June 5.

The couple were married June 5, 1951, at West Point, N. Y.

The Schovleys have five children — sons William Schovley III, Richard Schovley, John Schovley, Thomas Schovley, and daughter Cassandra Iken.

They also have 10 grandchildren.

Mr.
and Mrs. William Schovley

ANNOUNCEMENT
EFFECTIVE JUNE 7, 1993
Drs. Shafique and Shahnaz Ahmad, M.D., Pediatricians wish to announce the relocation of their practice to Bellemore Medical Building, 3165 Myrtle, Granite City, IL. Dr. Ahmad will occupy the former office of Dr. George Wilkins who returned 5-5-93. Dr. Wilkins' and Ahmads' patients may call
876-7500 FOR ASSISTANCE.

Does your car insurance give you 10 ways to save? Allstate does.*
- Allstate Advantage Discount
- Economy Car Discount
- Make and Model Rate
- Good Driver Rate
- Low Mileage Rate
- Multi-car Discount
- Farm Discount
- Air Bag Discount
- 55 and Retired Discount
- Car Pool Rate

Leave it to The Good Hands People.

DICK KISMER
1907 Johnson Rd.
Granite City, Ill.
(618) 452-9000

STEVEN J. KATICH
4741-8 Maryville Rd.
Granite City, Ill.
(618) 931-2990

Allstate®
Allstate Insurance Company
*Subject to local availabilities and qualifications

The Laundry Room
2156 Pontoon Road
876-9442

•Soft Water •Free Steamers
•Air Conditioned •TV & Free Coffee
•Drop Offs 55¢ lb.
WE HONOR ALL COMPETITORS COUPONS!
ATTENDANT ON DUTY AT ALL TIMES
—HOURS—
Saturday-Sunday 7:00 a.m. to 9:00 p.m.
Monday-Friday 8:00 a.m. to 9:00 p.m.

NOW ENROLLING
Toddle Towne Learning Centers
AGES 15 MONTHS TO 8 YEARS • OPEN 6:00 -5:30
Day Care • Pre-Kindergarten
Before and After Public School • Dynamite Day Camp
(SCHOOL AGE SUMMER PROGRAM)
- Teachers with High Personal and Professional Qualifications
- Exciting and Enjoyable Program with Individual Instruction in Art, Science, Math and Reading Readiness
- Well Designed Toys and Playgrounds
- Nutritious Meals and Snacks

STATE LICENSED SINCE 1967
ALWAYS OPEN FOR PARENTS INSPECTION

ALTON
3839 Humbert Rd.
462-8852

EAST ALTON
229 Whitelaw Ave.
254-2218

GRANITE CITY
4008 Pontoon Rd.
797-0056

ECLIPSE • PHOENIX GOLD • ALPINE • COUSTIC • JVC • HAFLER • CARVER • POINEER PREMIER • ROCKFORD FOSGATE • TOSHIBA • POLK AUDIO • PHILIPS • YAMAHA • US AMPS • COBRA • UNIDEN • VOLCANO • K-40 • AVITAL • CLIFFORD • MTX • KICKER • ECLIPSE • PHOENIX GOLD • HAFLER • JVC • COUSTIC • ALPINE • PHOENIX GOLD • ECLIPSE • KICKER • MTX • SONY • AUDIOVOX • CARVER • PIONEER PREMIER • ROCKFORD FOSGATE • TOSHIBA • POLK AUDIO • PHILIPS • YAMAHA • US AMPS • COBRA • UNIDEN • VOLCANO • 40 • AVITAL

Serving The Community For Over 31 Years
SALE
PRICED TO MOVE FAST
CAR STEREOS • CAR STEREOS

Majestic MCR-1200 — AM-FM CASSETTE WITH LOCKING FAST FORWARD TONE CONTROL BALANCE CONTROL AND MORE. $49.95
PIONEER KE 250 — AM/FM CASSETTE AUTO REVERSE, FAST FORWARD, REWIND, CLOCK, BASS, TREBLE AND MUCH MORE. $219.95
coustic RX 730 — DIGITAL AM/FM CASSETTE FEATURES: SEEK & SCAN AUTO REVERSE, 30 PRESETS AND MORE. $179.95
coustic RX 703 — AM/FM CASSETTE FAST FORWARD, REWIND, AUTO REVERSE, BASS & TREBLE, BALANCE, FADER, CLOCK AND MUCH MORE. $129.95
ALPINE Car Audio Systems 7400 — AM/FM CASSETTE AUTO REVERSE, REWIND, FAST FORWARD, BASS, TREBLE, FADER, BALANCE AND MUCH MORE. $199.00
MTX $239.95 — 3 WAY MOBILE ENCLOSURE SYSTEM 150 WATT PER CHANNEL — MODEL 65HB
ALPINE 6397 — $119.95 PAIR — 3-WAY 90 WATT POWER HANDLING
coustic — $119.00 — AMP 160 30 WATTS 2 CHANNEL
coustic HS-60 — 6" DUAL CONE SPEAKER SYSTEM HANDLES 60 WATTS OF POWER. $39.95 PAIR
coustic — 2-WAY 6"X9" SPEAKERS HANDLES 80 WATTS OF POWER $79.95 PAIR HS-92

NEW!! RADAR DETECTOR NEW!!
uniden LASER WIDE BAND — LONG RANGE LASER 4 BAND DETECTION, X, K, KA WIDE BAND AND LASER, 4 VISUAL AND AUDIBLE ALARMS. $199

PAGERS
BEEPER! STARTING AT $84.95
FEATURES 16 NUMBERS, BEEPS OR VIBRATES, CYBERTEL PAGING, AUTHORIZED AGENT.

AUTO SECURITY
AUTO SECURITY SYSTEM STARTING AT $99.95 INSTALLED
CHOOSE FROM CLIFFORD, AUDIOVOX, ALPINE, AVITAL.
FEATURES 2-REMOTE CONTROLS AND MUCH MORE.

CAR PHONES
RELIABLE STEREO IS AN AUTHORIZED AGENT FOR PHONES AND PAGERS.
CyberTel Cellular
PHONES & PAGES

SALE
TRUCK STOP
Get "The Look" at RELIABLE

Concept II DEFLECTA-SHIELD For Trucks
- The Stylish Aerodynamic Deflector for today's vehicles
- Manufactured from unbreakable GE Lexan.
- Provides maximum hood protection and bug and stone deflection.
- Custom molded to fit your vehicle.

starting at 69.95

GTS HEADLIGHT COVERS
Improve Aerodynamic Efficiency
- Protect expensive headlights
- Dramatic styling enhancement
- Easy to install, no holes to drill
- Easy to clean, heavy aircraft grade acrylic
- Molded from clear or smoke tint
- Logo design graphics and striping included

starting at 44.95

GTS VENTGARD
- Fresh air comfort, eliminates drafts and fogging
- Molded from smoke tint aircraft grade acrylic

starting at 39.95

Made in the U.S.A. A Custom Fit
Extruded Lited Running Boards
- Highest quality — America's most popular brand name
- They give any truck or van an attractive custom look
- Always a custom fit
- Protection stepping in and out of the vehicle. Extra wide non-skid strip has serrated safety edges.
- Lightweight yet durable — won't chip, rust or peel

starting at 119.95

SUNROOFIN' in Style
NEWPORT® SUNROOF
- Curved frame matches your vehicle's curved windshield and roof line.
- Factory installed look inside and out
- High performance glass keeps your vehicle cool.
- Weathertight, lead-free, 100% silicone sponge seal
- No problem LIFETIME WARRANTY

starting at 129.95

ALLSTAR
Custom Fit Bedliners Over Or Under The Rail installed 219.95

Reliable Stereo Center
SINCE 1962
ALTON MON. & FRI. 8-8 TUES.-THURS. 8-6 SAT. 9-5
GRANITE CITY MON. & FRI. 8-8 TUE.-THURS. 8-6 SAT. 9-5
ALTON
1301 MILTON ROAD ALTON 462-8082
GRANITE CITY
3661 NAMEOKI ROAD GRANITE CITY (618) 876-8082
IN THE MINI MALL IN FRONT OF K-MART

Cowboys' Wallace set for draft, College World Series

By Keith Farroll
Correspondent

For former Granite City High School star and current Oklahoma State catcher Joe Wallace, the next couple days of baseball could have an impact the rest of his life.

First, the major-league draft begins today and the big question remains: Will Wallace sign and leave college at the end of his junior season?

"**IF I GET** drafted, I'm planning on moving on," Wallace said Wednesday from Stillwater, Okla. "I was told that at the two tournaments (the Big Eight Tournament and the NCAA Midwest Regional) my stock went up. But I can't really say how high or low I'll go (in the draft).

"I've picked it up lately, and I've been feeling more comfortable behind the plate."

Wallace, who was a 23rd round selection by the Cincinnati Reds in 1990, helped lead the Cowboys (43-15) to their 13th consecutive Big Eight Conference crown. They also finished on top of the Big Eight in the regular season and have moved on to the College World Series.

"That was real exciting," Wallace said of winning the conference tournament. "We had to come out of the loser's bracket to win it. We beat (World Series qualifier) Kansas two times (for the title)."

IN THE Big Eight Tournament, Wallace was just 3-for-14 with a home run and three runs batted in.

In the double elimination Midwest Regional, Wallace was more impressive. The Cowboys, who earned the No. 2 seed, beat Connecticut, Auburn and North Carolina State before splitting a pair of games with Arizona State. The Sun Devils, who were ranked No. 3 in the nation by *USA Today*, lost in a previous round before being ousted by Oklahoma State.

The numbers Wallace posted in the regional were good enough to catch the attention of many major-league scouts.

Wallace hit .429 (6-14) with a home run and five RBI.

In addition to following the draft, Wallace will be the starting catcher when the 10th-ranked Cowboys take the field Friday against the No. 5 Texas Longhorns during the College World Series in Omaha, Neb. The last time the Cowboys won the tournament was in 1959.

"**THIS HAS BEEN** every kid's dream that plays baseball," Wallace said. "Now I'm part of a dream come true."

Wallace said his job behind the plate will be business as usual as far as scouting the better hitters on the better teams.

"In the regional, we played some of top teams in the nation respectively so I'm not going to try to burn myself (at the World Series)," Wallace said.

On the season, Wallace is batting .277 with seven home runs and 28 RBI. He has started 34 games behind the plate and has played in 44.

FOR WALLACE to reach his dream of winning the World Series, the Cowboys will have to keep their run production up. Oklahoma State is averaging 8.91 runs per game, which is second in the nation.

Wallace said he has filled the No. 6 spot in the lineup lately, but he has hit in the No. 8 position for most of the season.

Joe Wallace
OSU catcher

Naperville next stop for Lady Warriors

Girls kickers determined to measure up at state

By Tony Panozzo
Staff writer

SPRINGFIELD — After watching his team wilt against the pressure of Granite City in Tuesday night's sectional title game, Springfield girls soccer coach Bob Wharton was firmly sold on the Lady Warriors.

Are others?

GRANITE CITY coach Gene Baker and his players have reason to wonder. The Lady Warriors will be out to prove something to the teams of suburban Chicago when the IHSA state tournament gets under way Friday.

The Lady Warriors are the only team from southern Illinois in the state quarterfinals. The rest of the teams are from Northwest suburban Chicago and Rockford, and there is the impression that Granite City has not received the proper respect from the rest of the state.

Two years ago, the Lady Warriors proved they belonged by placing fourth at state. Wharton, whose team played several Chicago-area teams with success this season, said Granite City could be in for another big weekend.

The Senators played Waubonsie Valley and state quarterfinalists Schaumburg and St. Charles — the top-ranked team in the state. Wharton said Granite City's 4-1 rout Tuesday was one of the most impressive performances he has seen this year.

"**WE'VE PLAYED** the teams from Chicago, and (the Lady Warriors) are the best we've seen all year," Wharton said. "They were just so good — and they probably took us lightly."

(See STATE, Page 2B)

IHSA STATE TOURNAMENT
At Naperville Central
Friday, June 4
Quarterfinals

Game 1: Schaumburg (20-5-1) vs. Lincoln-Way (21-3), noon

Game 2: Buffalo Grove (NA) vs. Maine South (19-5), 2 p.m.

Game 3: Rockford Boylan (NA) vs. St. Charles (23-2-1), 5:30 p.m.

Game 4: Downers Grove South (23-1) vs. GRANITE CITY (16-3-1), 7:30 p.m.

Saturday, June 5

Game 5: Game 1 winner vs. Game 2 winner, 9 a.m.

Game 6: Game 3 winner vs. Game 4 winner, 11 a.m.

Third place: Game 5 loser vs. Game 6 loser, 5 p.m.

State championship: Game 5 winner vs. Game 6 winner, 7 p.m.

(Staff photo by PAM DOEPKE-HURD)
Granite City's Christy Costillo (13) dribbles up field with the ball.

Second-half turnaround leads to sectional title

By Tony Panozzo
Staff writer

SPRINGFIELD — With its season on the line, the score 1-1 and a state tournament berth at stake, the Lady Warrior soccer team got a spirited wake-up call from coach Gene Baker at halftime of Tuesday night's sectional title game against Springfield.

Baker's message was taken well, and it proved deadly for Springfield. The Lady Warriors rallied for three second-half goals in a turnaround that stunned the Senators and led to a suprisingly easy 4-1 win.

OUTSHOT 4-1 in the first half and outplayed at times, the Lady Warriors recovered to outshoot Springfield 7-0 in the second half.

"We tried to make some adjustments as to what had gone on in the first half," Baker said. "The first half was closely contested, and we were happy to score. I told them we needed to give them more credit."

Lady Warrior goalkeeper Stephanie Kult and her teammates, the "No Goal Girl Patrol," took Baker's words to heart.

"We just decided they weren't going to score any more goals," Kult said. "Our defense shut them down in the second half. I think everybody decided we weren't going to go home a loser."

Granite City, the top-seeded team in the sectional field, moved on after beating the second-seeded Senators. The Lady Warriors will be playing at state for the first time since 1991.

SPRINGFIELD ended its year at 18-5-1, while the Lady Warriors improved to 16-3-1.

The Lady Warriors dominated the second half, getting goals from Holly Farnsworth, Beth Rapoff and Michelle Knox. Gran-

(See SECTIONAL, Page 2B)

'It looked like in the first half they were feeling us out, and then Gene told them to go out and score some goals.'
— Tom Noonan
Springfield assistant

(Staff photo by PAM DOEPKE-HURD)
Holly Farnsworth scored her 13th goal of the season Tuesday against Springfield.

Rematch

Lady Warriors, Mustangs paired once again

By Tony Panozzo
Staff writer

The Lady Warriors' last experience at the state tournament began with a victory over Downers Grove South. Coach Gene Baker's team is hoping history repeats itself 7:30 p.m. Friday at Naperville Central.

Two years ago, the Lady Warriors advanced to the state tournament and routed the Mustangs in the quarterfinals 4-1. Amanda Witter, now a standout player at Southern Illinois University-Edwardsville, set a state record with three goals in that contest.

BAKER REMEMBERS the play as physical, and he expects more of the same Friday.

"I know they'll be physical, and I know they will remember that game," Baker said. "Our whole thing is to be as organized as possible."

The Lady Warriors are coming off Tuesday's 4-1 sectional title win over Springfield. The Mustangs defeated Glenbard West by the same margin to advance to state.

Downers Grove South stands at 23-1 on the season. The Mustangs' only loss came against Naperville North in the final game of the regular season.

The Lady Warriors realize revenge will probably be on their opponents' minds. The Mustangs advanced to state last year and placed third, and they are making their third straight Elite Eight appearance.

"**THAT TEAM** is probably different now, but I'm sure they remember," junior midfielder Kami Kessel said. "We'll have to guard against that. If we come out hard, hopefully we can get them early."

The '93 Mustangs are led by Julie Wylde, who has scored 36 goals this year to set a Downers Grove South school record. The old mark was 30 goals.

Wylde, a junior striker, is complemented by senior midfielder Allison Corrinet. The defense is led by Nicole Little, a junior, and the team's goalkeep-

(See REMATCH, Page 2B)

GIRLS SOCCER
Sectional finals
At Springfield
GRANITE CITY 4, Springfield 1
At Hoffman Estates Conant
Schaumburg 1, Fremd 0
At New Lenox Lincoln-Way
New Lenox Lincoln-Way 2, Homewood-Flossmoor 0
At Lincolnshire Stevenson
Buffalo Grove 2, Libertyville 1
At Winnetka New Trier
Maine South 2, New Trier 1
At Hinckley Big Rock
Rockford Boylan 1, Rockford Guilford 0
At St. Charles
St. Charles 2, Naperville Central 1
At Downers Grove South
Downers Grove South 4, Glenbard West 1

Tigers blank Warriors, win regional

Stegemeier's final year at GCHS comes to close

By Keith Farroll
Correspondent

Edwardsville High pitcher Chad Bollman turned in the best game of his high school career, and the Tigers defeated Granite City 2-0 Tuesday in the Edwardsville Class AA Regional title game.

The Tigers' win not only ended the Warriors' season, it also marked the finale of coach Bob Stegemeier's 20-year coaching career at Granite City.

Bollman's wide variety of off-speed pitches seemed to keep the Granite City hitters guessing.

"He outpitched us today," Stegemeier said of Bollman, who pitched only 2⅔ innings last season. "He kept us off stride most of the day."

The Warriors ended the season at 23-8. Edwardsville improved to 23-7.

Edwardsville 2, Granite City 0

GC	ab	r	h	bi	EV	ab	r	h	bi
Maxfield	4	0	0	0	Allaria	4	1	2	0
Winfield	3	0	1	0	Tate	4	0	1	0
Kohler	4	0	2	0	Siemmer	3	0	0	0
Wilson	3	0	1	0	Bugger	2	0	1	1
Ridenour	3	0	1	0	Viox	3	0	0	0
Odum	3	0	1	0	Cluster	2	1	0	0
Nunes	2	0	1	0	Evans	3	0	1	0
Patton	3	0	0	0	Mahler	2	0	0	0
Roe	2	0	0	0	Bollman	3	0	1	1
Dooley	1	0	0	0					
Totals	28	0	7	0	Totals	25	2	6	2

Granite City	000	000	0	— 0
Edwardsville	110	000	0	— 2

2B — GC: Kohler. EV: Bugger. 3B — None. HR — None. SB — GC: Maxfield. EV: Allaria.

GC	IP	H	R	ER	BB	SO
Hicks, L	1	3	2	2	2	0
Rieser	5	3	0	0	0	2
EV	**IP**	**H**	**R**	**ER**	**BB**	**SO**
Bollman, W	7	7	0	0	0	2

Edwardsville, which claimed its sixth straight regional title, started to hack away at Warrior starter Ben Hicks right away. Hicks exited in the second inning after recording just three outs.

In the first inning, leadoff hitter Brian Allaria singled to center. After a hit and a fielder's choice that sent Allaria to third base, he trotted across the plate on Jeff Bugger's sacrifice fly for the Tigers' first run.

Hicks walked the leadoff batter, Jason Cluster, in the second inning, which led to disaster. A Brad Evans base hit and a Jason Mahler walk loaded the bases for the Tigers.

That's when Stegemeier decided to take out Hicks and put in Joe Rieser.

"It turned out to be the right move," Stegemeier said of Rieser, who pitched the rest of the way and gave up three hits.

The next batter, Bollman, attempted to squeeze Cluster in

(See WARRIORS, Page 2B)

(Staff photo by PAM DOEPKE-HURD)
Jeff Ridenour slides in safely at first base on a pickoff attempt in Tuesday's game.

•Sectional

(Continued from Page 1B)

ite City earned five corner kicks in the second half and gained steam as the game went on.

But the first half belonged to the Senators, who controlled the field after tying the score with a goal from Patty McCauley. Springfield was coming off a 2-1 sectional semifinal win over Collinsville.

Coach Bob Wharton had a hard time describing what went wrong in the second half.

"I thought we were back in it," Springfield coach Bob Wharton said. "It was just like the Collinsville game.

"The second half, they just took it to us. They responded to whatever was said. That was a different team in the second half, not that the team in the first half wasn't good."

"It looked like in the first half they were feeling us out, and then Gene told them to go out and score some goals," said Tom Noonan, Springfield's assistant coach.

Baker said it was just a matter of making a few adjustments on offense and tightening up defensively. Midfielder Michelle Knox was moved up front to work with Holly Farnsworth, a switch that gave the Lady Warriors some additonal firepower.

Farnsworth blasted a shot past Springfield goalkeeper Jenny Vargas to give the Lady Warriors a 2-1 lead at the 46-minute mark. Knox recorded an assist on the goal and continued to put pressure on the net.

"We switched some of our positions around," Baker said. "They were confused on who to cover."

Rapoff scored Granite City's next goal on a free kick from 30 yards out. Her shot rocketed just over Vargas' outstretched hands and into the net.

"That was a big-time goal," Baker said.

"We work on those dead balls a lot," Rapoff said. "Coach talks us through it. I was just trying to get it on goal."

Rapoff's goal seemed to put the game out of reach from Springfield, but the Lady Warriors kept attacking. After Farnsworth missed the net from the slot, Vargas robbed Knox on a shot that came off a corner kick. Soon after, Vargas stopped Dowdy on an excellent scoring opportunity.

After Vargas stopped Knox on another shot, Knox came back with an unassisted goal to close out the scoring.

"If we would have played five more minutes, she might have scored five more goals," Baker said.

Knox said she enjoyed playing up front in new-look Lady Warrior offense.

"It was fun," Knox said. "I liked it. I think Holly and I did OK."

Farnsworth, who scored the first two goals in Saturday's 5-0 win over Quincy, drew considerable attention from the Springfield defense.

"Coach told me they'd probably have me marked," Farnsworth said. "It bothered me, but just a little bit."

The coverage on Farnsworth opened up the field for players like Knox, Ann Logan and Kami Kessel. Defensively, Granite City thrived behind the leadership of Rapoff and Kult.

It was one of the Lady Warriors' best efforts of the year and a tremendous comeback from the first half. The threat of ending the season without a trip to state seemed to bring the team together.

"I guess we just really turned it on," Rapoff said. "I guess we realized we were one half away from not going anywhere. We settled down and put some passes together."

"We needed to bring our attitude up and go out and play like we're capable," Farnsworth said. "I think we really wanted it. We've been practicing all year for this."

"(Baker) just told us to keep our heads up," Kult said. "We came out slow, but everybody got together."

Baker said the Lady Warriors allowed Springfield a dangerous opening on McCauley's goal. McCauley worked her way through Granite City's defense and kicked a roller past Kult.

"They were a very good team," Baker said. "It was a very small letdown on our part, and they were good enough to take advantage of it."

The Lady Warriors' win was their ninth straight. Their last loss came against Francis Howell North in the St. Dominic Tournament in April.

The Lady Warriors ended sectional play with four wins. They outscored their opponents 28-3. Tuesday's win continued the team's season-long trend of spreading around the scoring; Farnsworth leads the team in scoring with 13 goals.

"We've had some balanced scoring," Baker said.

(Staff photo by PAM DOEPKE-HURD)

Staci Dowdy scored Granite City's first goal Tuesday against Springfield.

•State

(Continued from Page 1B)

The Lady Warriors hope they will be taken lightly this weekend. They are in what is arguably the tougher bracket with Downers Grove South, St. Charles and Rockford Boylan.

Downers Grove South placed third at state last year. St. Charles will be out to defend its state title.

"We're going up there with the idea that they feel the southern team is not a factor," Baker said. "It's going to be a real chore. It takes three games in 24 hours to win."

The Lady Warriors will play the last game of the day Friday against Downers Grove South, a team that has three all-state players. Teams outside Chicago typically do not get as much all-state recognition.

The Springfield Sacred Heart-Griffin Sectional had just four all-state players: Sacred Heart-Griffin goalkeeper Karen Wake, Beth Raynolds and Kristin Raynolds of Springfield and Granite City's Beth Rapoff.

"The fact that Granite City has only one all-state player is a joke," Wharton said. "There's definitely more than one all-state player on that team."

Rapoff, for one, agrees.

"Everybody on the team deserves a lot more recognition," Rapoff said.

"We'll just do our best and try to prove them wrong," senior goalkeeper Stephanie Kult said.

The lack of recognition could help the Lady Warriors, who will enter the state tournament for the most part as an unknown.

Most of Granite City's eight seniors were on the team that placed fourth two years ago. Kult was in goal that season.

"We're really excited," Kult said. "We'll just go out and play our game. We've prepared all year for this. It'll be one game at a time.

"If we go out and play our style, we can do it."

"I think we can definitely improve (on 1991)," Rapoff said. "We're a lot more together as a team. We're really excited. We're really looking forward to it."

"There's eight of us, and we want it really bad," senior Michelle Knox said.

Ann Logan, another talented Granite City senior, said: "This is the way to go out. We'll try our best to get through it."

Granite City got to the state semifinals two years ago. After coasting past Downers Grove South 4-1 in the first round, the Lady Warriors lost to Waubonsie Valley in the semifinals and then to Schaumburg in the third-place game.

Baker is happy to see his team back in Naperville.

"They've earned it," Baker said. "They've worked hard."

Kami Kessel, a junior midfielder, knows this year's team is at its peak. The Lady Warriors are eager to do well in their return to state.

"This has to be our year, I think," Kessel said. "It means a lot more this time."

The Lady Warriors proved to be too tough in the sectional after outscoring the opposition 9-1 in the semifinals. Other coaches said Granite City was a level above the rest of the field.

Wharton, who said he thoroughly scouted Granite City, said the Lady Warriors' deep bench could be a key at state.

"We knew what they were going to do," Wharton said. "We knew all their players. We defended it, we just couldn't stop it. That's the frustrating thing. That's what is so impressive."

•Rematch

(Continued from Page 1B)

er is junior Heather Miller.

Wylde, Little and Corrinet were all named all-state this year. Other key players are Missy Eckerle, Lisa Knafl and Allison Husarik. Husarik had two goals in the Mustangs' win over Glenbard West.

Miller has recorded a school-record 16 shutouts this year, and she has allowed just 10 goals in 24 games.

Lady Warrior goalkeeper Stephanie Kult has had similar success. She was in goal two years ago when Granite City defeated Downers Grove South.

Kessel

Kult

"She's a great goalie," Kessel said. "We don't have much worry about with her back there."

Kult turned away three of four shots by Springfield. The Lady Warriors scored three second-half goals and ran away with the game.

"We expected the score to be closer, but we knew what we had to do," Kult said. "We're working hard."

If the Lady Warriors win Friday, they will play the winner of a game between St. Charles and Rockford Boylan at 11 a.m. Saturday. The winner moves on to Saturday night's state title game.

Kessel likes her team's chances.

"People in Chicago don't know too much about us, but I think we're pretty confident," Kessel said.

Park District to sponsor trip to Cards game

The Granite City Park District will sponsor its second trip for senior citizens to Busch Stadium on June 16 for a 12:30 p.m. game against the Pittsburgh Pirates.

The cost of the trip is $9 per person. It includes the cost of a loge reserved seat and bus transportation to and from the game. The bus will leave from the Wilson Park ice rink at 11 a.m.

For more information, call the Wilson Park office at 877-3059 or 877-PARK.

•Warriors

(Continued from Page 1B)

from third base. But Bollman's bunt went into the air and glanced off Rieser's glove into foul territory, allowing the run to score and making it 2-0.

The Warriors had a baserunner in each inning, but their only scoring threats were in the fourth, sixth and seventh innings. Their best scoring chance came in the sixth.

With Bob Wilson at first and no outs, Jeff Ridenour drove a ball deep to left field that would have normally gone for extra bases. But Mahler made a running catch to kill the threat.

"That left fielder made the play of the game," Stegemeier said.

In the fourth inning, Ridenour led off with a single. Rob Odum then laced a hit to right field, finding the hole on a hit-and-run play. Ridenour attempted to go to third base on the play, but the Tigers' Allaria threw him out with a strike to Bugger at third.

"Coach Stegemeier made a big mistake," Stegemeier said. "It was a bad judgment. Ridenour has great speed, but the right fielder made a great throw."

The Tigers almost gave the game away in the seventh inning. With one out, shortstop Ben Slemmer allowed a runner to reach by letting a ground ball roll between his legs. Then, with two outs, Slemmer failed to catch a fly ball just behind the pitching mound and allowed another runner to reach base.

The Warriors, however, failed to capitalize.

"We gave them five outs, but we worked out of it," Bollman said.

SERVICE HOURS
MON-FRI
7AM-6PM

THE NEW BIG 4 CHEVROLET

Geo

1820 Vandalia
a mile south of interstate 70
on Highway 159
(618) 345-5444

GM Parts Mr. Goodwrench

PUT YOURSELF IN THE HANDS OF Mr. Goodwrench

ASE AUTOMOTIVE SERVICE EXCELLENCE

Make and appointment today!
ASE & GM Certified Technicians
Senior Citizen Discount on Fridays

FREE LOANER CAR - ASK FOR DETAILS

XPRESS LUBE

Your oil changed in 30 minutes... or it's FREE!

$19.95

DAVE CROFT MOTORS
901 N. Bluff Rd.
Collinsville, 344-0202
• Hrs. Mon. thru Fri. 8:00 am -12 Noon 12:30-4:30 pm
• Rental & Towing Available

CHRYSLER Plymouth Dodge Dodge Trucks Jeep/Eagle

Complete chassis lube, genuine Mopar oil filter, new oil (up to 5 qts. cars/6 qts. trucks). Check and top-off (as needed) the following fluids: Trans., brakes, p. steering, washer, differ., transfer case and coolant. Check tire pressure, air filter and wiper blades. (Vehicles requiring special/extra oil and diesel filters slightly higher.)
Offer good on Chrysler Corporation Vehicles only.

Mopar XPRESS LUBE

Anybody Can Quick-Change Your Oil...

But nobody does it quite like Mr. Goodwrench. So bring your car in today! We'll change your oil and filter, perform a complete chassis lube and 10 point maintenance check in 29 minutes or less or the next one's FREE

Mr. Goodwrench QUICK LUBE plus

$18.95

STAY COOL THIS SUMMER.

Our factory-trained air conditioning specialists will perform an 8-point check that will make sure your air conditioning systems keeps you cool in the coming months. We will
• Adjust drive belts
• Inspect hoses & clamps
• Check coolant levle
• Test system pressure
• Check for leaks
• Clean condenser
• Test performance

NOW ONLY $29.95
parts & freon extra
Offer good through 6-30-93

GUILTY OF TRANSMISSION NEGLECT?
COME IN FOR A $54.95* TRANSMISSION TUNE-UP BY OUR FACTORY-TRAINED SPECIALISTS.
Our complete checkup will keep you from facing a huge bill later on for replacing a neglected transmission.
*See us for details about services included. Offer expires 6-30-93.
It's not just a car, it's your freedom.
GM Parts Mr. Goodwrench

$50.00 DISCOUNT on any
PAINT OR BODY WORK
Use coupon for any body repair bill over $500.
Must present this coupon on arrival. Not redeemable for cash. LIMIT ONE PER CUSTOMER • Exp. 6-30-93
We have the latest computerized paint mixing system and state of the art Down Draft Paint Booth.
Ask about our 5-Year paint warranty.
FREE ESTIMATES

...epared all
...one game
... play our
... definitely
...apoff said.
...ether as a
... excited.
...orward to
...s, and we
...nior Mich-
...r talented
...aid: "This
... We'll try
... it."
... the state
...ago. After
...ers Grove
...round, the
... Waubonsie
...s and then
... third-place
...e his team
...t," Baker
... hard."
...unior mid-
...ear's team
... Lady War-
...do well in
...ur year, I
...It means a
... proved to
... sectional
... opposition
...als. Other
... City was a
... the field.
...d he thor-
...nite City,
...riors' deep
...at state.
... they were
...n said. "We
...ayers. We
...ouldn't stop
...ting thing.
...ressive."

...ct
...r trip
...ame

...ark District
...ond trip for
...sch Stadium
... 12:30 p.m.
... Pittsburgh
...ip is $9 per
...he cost of a
...t and bus
...d from the
... leave from
... rink at 11
...ion, call the
...t 877-3059 or

...Vandalia
...state 70
...way 159
...345-5444

Granite Bowl

Bantams (April 10)

Boys high series
Dwayne Slayton ... 555
P.J. Stewart ... 303
Chauncey Silas ... 196

Boys high game
Jason Bussey ... 128
Forrest Garrett ... 82

Girls high series
Kim Roady ... 329
Maria Roady ... 251
Amber Silas ... 163

Girls high game
Harelyn Harper ... 102
Fanesha Powell ... 63

Preps

Boys high series
Aaron Strauther ... 409
James Gardner ... 394
Jeffrey Reynolds ... 363
Bradley Sipes ... 342

Boys high game
Maurice Whiteside ... 155
Chris Taylor ... 135
J.R. Hard ... 134
Lance Bufkin ... 125

Girls high series
Kelly Rutter ... 356
Brandi Huelsman ... 302
Jamie Harmon ... 259

Girls high game
Amber Sipes ... 126
Jamie Williams ... 112

Juniors (March 20)

Boys high series
Eric De Boe ... 525
Mike Schwaller ... 502
Adam Hard ... 396
Anthony Whiteside ... 325

Boys high game
Jesse Wright ... 189
David Moore ... 189
Joe Byrd ... 148
Buddy Puhse ... 136

Girls high series
Mesha De Boe ... 418
Kendra Boyd ... 326

Girls high game
Chermyne Griggs ... 140

Juniors (March 27)

Boys high series
Mike Schwaller ... 558
David Moore ... 524
Eric De Boe ... 456
Joe Byrd ... 430

Boys high game
Adam Hard ... 195
Buddy Puhse ... 177
Jesse Wright ... 168
Anthony Whiteside ... 127

Girls high series
Mesha De Boe ... 393
Kendra Boyd ... 281

Girls high game
Chermyne Griggs ... 156

Juniors (April 3)

Boys high series
Eric De Boe ... 568
Jesse Wright ... 501
David Moore ... 487
Buddy Pushe ... 425

Boys high game
Mike Schwaller ... 190
Adam Hard ... 181
Joe Byrd ... 162
Daniel Parker ... 136

Girls high series
Mesha De Boe ... 425
Shenita Crawford ... 334

Girls high game
Chermyne Griggs ... 134
Kendra Boyd ... 83

Juniors (April 10)

Boys high series
David Moore ... 531
Joe Byrd ... 467
Adam Hard ... 453
Buddy Pushe ... 404

Boys high game
Jesse Wright ... 185
Eric DeBoe ... 177
Anthony Whiteside ... 160
Mike Schwaller ... 157

Girls high series
Chermyne Griggs ... 408
Shenita Crawford ... 312

Girls high game
Mesha De Boe ... 141

Majors (March 20)

Boys high series
Chirs Roady ... 656
Robert Brooksher Jr ... 529
Jason Jones ... 291

Boys high game
Doug Griggs III ... 242
Daniel Parker ... 124

Girls high series
Tina Cichlar ... 446
Mildred Crawford ... 342

Girls high game
Annie Lyons ... 139

Majors (March 27)

Boys high series
Robert Brooksher Jr ... 511
Doug Griggs III ... 477
Jason West ... 471

Boys high game
Jason Jones ... 181
Daniel Parker ... 180

Girls high series
Tina Cichlar ... 466

Girls high game
Mildred Crawford ... 123

Majors (April 3)

Boys high series
Mike Nnoble ... 625
Jason West ... 567

Boys high game
Jason Jones ... 224
Robert Brooksher Jr ... 211

Girls high series
Tina Cichlar ... 425
Annie Lyons ... 348

Girls high game
Mildred Crawford ... 142

Majors (April 10)

Boys high series
Chirs Roady ... 588
Mike Noble ... 576
Daniel Parker ... 510

Boys high game
Robert Brooksher Jr ... 246
Jason West ... 214

Girls high series
Tina Cichlar ... 414

Girls high game
Annie Lyons ... 137

Scratch (4 games)

Boys high series (March 20)
Robert Brooksher Jr ... 812
Frank Reyes ... 766
Jason West ... 749
Ryan Anderson ... 637
Aaron Holbrook ... 637

Boys high game
Tim Parker ... 233 David Moore ... 213
Keith Hendricks ... 209
Mike Schwaller ... 182

Scratch (4 games)

Boys high series (March 27)
Robert Brooksher Jr ... 834
David Moore ... 728
Nick Thomas ... 709
Tim Parker ... 688
(Girls: Tina Cichlar) ... 588

Boys high game
Brad Jenkens ... 233 Derek Legate ... 217
Keith Hendricks ... 210
Frank Reyes ... 205

Scratch (4 games)

Boys high series (April 3)
Mike Noble ... 861
Keith Hendricks ... 819
Nick Thomas ... 795
Derek Legate ... 731

Boys high game
Jason West ... 233
Aaron Holbrook ... 232
Brad Jenkins ... 222
Tim Parker ... 222
Robert Brooksher Jr ... 189

Scratch (4 games)

Boys high series (April 10)
Keith Hendricks ... 920
Mike Noble ... 794
Brad Jenkins ... 781
David Moore ... 714

Boys high game
Frank Reyes ... 254
Robert Brooksher Jr ... 223
Derek Legate ... 209
Nick Thomas ... 198

Bump N Bowl (March 20)

Boys high series
Christopher Gorrell ... 140

Boys high game
Daniel Brown ... 70

Girls high series
Danielle Woolverton ... 154

Girls high game
Crystal Hartman ... 68

Bump N Bowl (March 27)

Boys high series
Christopher Gorrell ... 184

Boys high game
Daniel Brown ... 73

Girls high series
Crystal Hartman ... 151

Girls high game
Danielle Woolverton ... 71

Bump N Bowl (April 3)

Boys high series
Daniel Brown ... 151

Boys high game
Christopher Gorrell ... 81

Girls high series
Danielle Woolverton ... 153

Girls high game
Crystal Hartman ... 56

Bump N Bowl (April 10)

Boys high series
Daniel Brown ... 161

Boys high game
Christopher Gorrell ... 79

Girls high series
Crystal Hartman ... 149

Girls high game
Danielle Woolverton ... 81

Six Flags A (March 20)

Bantams

Boys high series
Nathan Voss ... 256

Boys high game
Timothy Schrum ... 80

Girls high series
Amanda Ecker ... 275

Girls high game
Nicole Brown ... 100

Preps

Boys high series
Matthew Schrum ... 328
Joey McBride ... 255

Boys high game
Gregory Katana ... 138
William Kee ... 78

Girls high series
Nicole Voss ... 334
Kathy McBride ... 326

Girls high game
Angela Brown ... 121
Kelly Edwards ... 107

Six Flags A (March 27)

Bantams

Boys high series
Timothy Shrum ... 275

Boys high game
Nathan Voss ... 105

Girls high series
Amanda Ecker ... 272

Girls high game
Nicole Brown ... 74

Preps

Boys high series
William Kee ... 360
Gregory Katana ... 310

Boys high game
Matthew Shrum ... 133
Joey McBride ... 129

Girls high series
Angela Brown ... 302
Kelly Edwards ... 275

Girls high game
Kathy McBride ... 137
Nicole Voss ... 106

Six Flags A (April 7)

Bantams

Boys high series
Nathan Voss ... 329

Boys high game
Timothy Schrum ... 83

Girls high series
Amanda Ecker ... 285

Girls high game
Nicole Brown ... 81

Preps

Boys high series
Joey McBride ... 343
Gregory Katana ... 314

Boys high game
William Kee ... 128
Matthew Schrum ... 108

Girls high series
Angela Brown ... 336
Kathy McBride ... 281

Girls high game
Kelly Edwards ... 108
Nicole Voss ... 87

Tourney winners — Four bowlers from Granite Bowl were recently awarded at the 500-600-700 Tournament, held at Dick Weber Lanes in St. Louis. Pictured, front row from left, Tim Parker and Joe Byrd. Back row: Nick Thomas, Keith Hendricks, Ricky Thomas. Parker placed 10th in the 600 Division with a four-game series of 1074 with handicap. Byrd placed seventh in the 600 Division with a 1084 series with handicap in four games and was awarded a trophy for 64 pins over average. Thomas placed fifth in the 600 Division, rolled an 1102 series including handicap and was awarded a trophy for 57 pins over average. Hendricks placed fifth in the 700 Scratch Division, rolling a 1112 series for four games. He was also awarded with a trophy for 51 pins over average and rolled two 279 games. Thomas was awarded a trophy for 64 pins over average.

Buy Now! No Money Down!!!

93 Buick LeSabre Stk. #3372 Power Locks, Windows, Tilt, Cruise, Cassette, Power Antenna, Defogger or $371 a Mo. $17,980

93 Pontiac Sunbird Stk. #3273 A/C, Tinted Glass, Sport Mirrors, AM/FM Cassette & More or $203 a Mo. $9,800

93 Pontiac Grand Am SE Stk. #3158 A/C, AM/FM Cassette, Sport Mirrors & More or $236 a Mo. $11,395 3.9% Available 48 Mo.

93 Olds Ciera Stk. #3250 Auto, A/C, V-6, Tilt/Cruise, Int. Wipers, Defogger, AM/FM Cassette or $289 a Mo. $13,995

USED CAR SPECIALS

92 Gr. Am Auto, V-6	$11,995	92 Cavalier Sharp	$7,495
90 Sunbird GT Sunroof & Loaded	$7,995	88 Bronco II Eddie Bauer	$9,495
91 Buick Regal Fully Equipped	$10,495	87 Olds Calais Supreme V-6, Auto	$5,995
90 Buick LeSabre Brand New	$10,995	90 Ford Ranger XLT	$6,995
91 Grand Prix Loaded	$9,995	92 Chevy Astro Conv. Van 17,xxx Miles	$17,995
92 Buick Park Ave. 16xxx Miles	$19,995	91 Cavalier RS Nice	$7,295

LOW, LOW PAYMENTS
You'll Get Straight Talk from Four Flags!!!
Prices Include GM Incentives. Exclude Tax, Title, Lic. & Doc Fees. 8.75% APR to Qualified Buyers
BUICK PONTIAC OLDS GMC
FOUR FLAGS MOTORS
1 Mile N. of I-270 on Hwy 159
Edwardsville 656-6340
601 N. Main, Edwardsville
692-2444 • 1-800-244-3687

LAURA'S FEATURED VEHICLE
NEW 1993 GMC SONOMA CLUB COUPE
SLE-LOADED V6, AC, Cruise, Tilt, Alum. Wheels, SLE Equip., Delay Wipers, AM-FM Cass., Rear Jump Seats, Bucket Seats, White Lettered Tires, H.D. Frt. Rear Shocks, Full Size Spare, Anti Lock Brakes, Gauges, Tinted Glass
V6
Only $11,490.* While They Last
Stk. #'s 3108, 3121, 3012, 3135 Incl. F.T.B. Rebate 5.9 APR Avail.

New 1993 GMC 4 DOOR JIMMY SLE
Enhanced 4.36 L. V-6, Auto, O/D, SLE Equip, A/C, Pwr. Windows & Locks, Cruise, Tilt, Delay Wipers, Anti-lock Brakes, Luggage Rack, AM/FM Cassette, Elec. Tailgate, Alum. Wheels, Rear Wiper, Tu-tone, Deep Tined Glass, Demo
STK. #3765
SALE PRICE $17,590*

AC AREA'S LARGEST SELECTION OF GMC TRUCKS OVER 150 AVAILABLE.

Over 40 Full Size Club Coupes Available
1993 GMC Sierra Club Coupe SLE
Power Windows, Power Locks, Tilt, Cruise, AM/FM Stereo Cassette, Air, Aux. Lighting, Folding Rear Seat, Cloth Int., Carpeting, Rear Anti-Lock Brakes, Tinted Glass, Chrome, Rear Step Bumper, Power Steering
LIST PRICE VALUE $18,862 SALE PRICE $15,690 STK. #3019

New 1993 GMC ½ Ton Pickup
Auto Overdrive, A/C, Bedliner, AM/FM Stereo, Clock, Bench Seat, Sliding Rear Window, Painted Step Bumper, Anti-Lock Rear Brakes, Gauges, Tinted Glass, Power Steering 5.9% APR AVAIL. TO 48 MO.**
OVER 100 FULL SIZE PU AVAILABLE
$14,507 List Price Value
$12,990 STK. #3941

NEW PONTIAC SPECIALS
OVER 90 NEW PONTIACS AVAILABLE

BRAND NEW Pontiac Grand Am's
A/C, Tilt, Rear Defrost, Pwr. Locks, Anti-Lock Brakes, Tinted Glass, Fog Lamps, Deck Lid Release, Gauges, Floor Mats, AM-FM Stereo/Seek & Scan, Child Safety Locks, Stainless Exhaust, Anti Corrosion Protection, Reclining Buckets, and Much More
Sale priced $11,590* Smartbuy Payment of only $179.45 per month** for 36 mo.

NEW 1993 Pontiac Lemans Coupe
Low Monthly Payment
LOW PRICE $6,987 Stk. #3843
Hurry While They Last!

Smartbuy Payment of only $282.48 per month** for 36 mo.
NEW 1993 Pontiac Bonnevilles
LOADED Pwr. Windows, Pwr. Locks, Gauges w/Tach, Anti Lock Brakes, Driver Airbag, Air Cond., AM-FM Stereo Seek & Scan and Clock, Rear Defrost, Tilt Wheel, Cruise, Lamp Group, Fog Lamps, Tinted Glass, Pass Key Theft Deterrent System.
$17,540* Stk. #3716
3.9 A.P.R. Avail.

New 1993 Pontiac Grand Prix Coupe
with B4U Acro Performance Package, Demo, Loaded, Pwr. Window And Locks, 6 Way Pwr. Seat, AM/FM Stereo Cass. With Steering Wheel Controls Pwr. Mirrors, Auto Overdrive, Pwr. Antenna, Head Up Display, 16" Crosslace Alu. Wheels, Much More!
SALE PRICE $17,597* MSRP $20,655 STK#3126

PONTIAC REPURCHASE SPECIALS
92 Pontiac Grand Prix Sedans V6, Loaded From $11,950 Originally Over $18,000 Value. STK #R2262
92 Pontiac Bonnevilles V6, Loaded From $13,990 Originally Over $21,000 Value. STK #R2159
92 Pontiac Grand Ams Auto, Loaded Consumer Digest "Best Buy" From $10,495 STK #R2084
92 Pontiac Sunbird Convertible Never Before This Low - Must Go Sale Price From $12,995
REPURCHASE '92 Pontiac Sunbirds From $7,995

SAVE TIME AND MONEY BY MAIL
Apply for No Charge Pre-Approved Credit
Your Signature Gives Us Authority To Run Credit
Name: ___
Address: ___
City/State: ___ Zip: ___
Phone:(H) ___ (W) ___
Soc. Sec. #: ___
Time on Job: ___
Signature: ___
Mail To: Laura Buick Pontiac GMC 903 N. Bluff Rd., Collinsville, IL 62234

LARGEST SELECTION BEST PRICES ON 92 REPURCHASED VEHICLES
BUICK REPURCHASE VEHICLES
92 Roadmaster Limited, fully equip., leather interior. From $17,995 STK #R2286
92 Buick Regals V6, Loaded "In Top Ten For Initial Quality" J.D. Power & Assoc. From $11,890 STK #R2224
92 Buick LeSabre Loaded "Family Circles" Domestic Car of the Year. $14,990 STK #R2089
92 Buick Centurys V6, Loaded "In Top Ten For Initial Quality" J.D. Power & Assoc. From $10,990 STK #2268

Buick Best In Class Dealer 5 yrs. Running
*Price Includes GM Rebate, Tax, Title, Lic. & DOC Fees Not Included.
NOW WITH SATURDAY SERVICE HOURS
Laura BUICK • PONTIAC • GMC
JUST MINUTES FROM THE ARCH
I-55/70 TO RT. 157 NORTH, COLLINSVILLE, ILLINOIS
314-621-0824 618-344-0121

BIG 4 CHEVROLET GEO
Over 100 Pre-Owned Cars & Trucks To Choose From!

CARS		TRUCKS	
89 Ply Reliant	$4,250	90 Chevy Dually	$13,775
91 Geo Prizm	$7,975	88 Chevy Suburban	$13,950
91 Ford Escort	$7,250	89 Chevy S10 Blazer	$9,550
89 Chevy Caprice	$9,985	88 GMC 1500 P/U	$8,650
92 Geo Storm	$7,944	90 Chevy 1500 EXT Cab	$12,500
90 Chevy Beretta	$6,440	89 Chevy Silverado P/U	$9,190
92 Chevy Beretta	$10,590	90 Chevy Silverado P/U	$10,985
90 Chevy Beretta GT	$8,225	90 Ford 150 Lariat	$8,995
87 Chrys. New Yorker	$4,950	90 Chevy Silverado P/U	$11,500
92 Geo Prizm	$8,985	88 Chevy Blazer 4x4	$9,735
92 Chevy Cavalier Convertible	$12,950	89 Chevy Blazer 4x4	$10,750
91 Pontiac Grand Prix	$10,500	92 GMC Jimmy 4x4 4 Dr.	$17,990
93 Chevy Cavalier Convertible	$15,950	92 Chevy Blazer 4x4 4 Dr.	$16,995
92 Chevy Cavalier	$8,500	92 Jeep Laredo	$16,420
88 Chevy Cavalier	$5,000	90 Chevy Silverado P/U	$11,950
92 Chevy Lumina	$14,690	87 Chevy S10 4x4 P/U	$6,990
91 Ford Tempo	$7,945	92 Jeep Wrangler	$12,988
90 Ford Tempo	$7,950	88 Chevy S10 P/U	$5,990
92 Chevy Lumina Euro	$12,490	91 Chevy S10 P/U	$6,460
91 Chevy Lumina Euro	$9,995	88 Chevy S10 P/U	$5,500
90 Olds Cutlass	$7,985	92 Chevy S10 P/U	$10,477
92 Chevy Corsica	$9,450	92 Chevy S10 P/U	$8,450
88 Ford Escort	$3,700	91 Chevy S10 P/U	$6,985
92 Chevy Cavalier	$8,575	91 Chevy S10 P/U	$8,750
88 Chevy Corsica	$5,180	91 Chevy S10 P/U	$6,770
92 Buick Regal	$11,500	91 Chevy S10 P/U	$8,875
IMPORTS		92 GMC Sonoma P/U	$8,750
92 Nissan Sentra GXE	$9,985	VANS	
91 Mazda MX6	$10,990	89 Ford Aerostar XLT	$9,933
88 Mazda 323	$5,275	89 GMC Safari Conv. Van	$7,750
90 Toyota Camry	$8,295		
89 Acura Legend	$10,995		
90 Subaru Legacy	$6,795		

OnePrice PRE-OWNED Cars • Trucks • Vans • Sport Utilities
345-5444
1820 Vandalia Street • Collinsville

Honored — The Grigsby Junior High School Students of the Month for March are, above from left, Eric Hamilton and Erin Ballew from the Seventh Grade and, below, Shawn McKeal and Laura Crites from the Eighth Grade. The students of the month are nominated by teachers and voted upon by the faculty. They are selected based on good character, academic performance and good citizenship.

Young at Heart installs officers

The May meeting of Holy Family Young at Heart was called to order by President Margaret Kwiatkowski. Sister Margaret Mary led the prayer followed by the Pledge of Allegiance. Cecelia Mance, recording secretary, read the minutes of the previous meeting. Treasurer's report was given by Louise Kovar.

Elizabeth McCoy, membership, reported 70 in attendance, introduced guest Evelyn Pitman, and presented four new members: Evelyn Papes, Pat Thomas, Catherine Wiese, and Lorraine Grimes.

Winnie Kelly, friendship, reported sending one get well and two sympathy cards. Ruth Rotter and Mart Rita Ahlers, refreshments, thanked members for their generous response and help during the past year. Members expressed interest in a trip to see "Phantom of the Opera" on the Goldenrod Showboat in the future.

Kwiatkowski thanked officers and committee members for their support during the past year and presented each with a personal gift. Outgoing treasurer, Louise Kovar, was presented a gift from the organization.

May birthdays were: Klotine Mosby, Mary Siebert, Art Lindner, John Juhasz, Frances Gruber, John Berosky, Ruth McClew, and Frances Bury.

Flea market chairmen for family fest June 25-27 are Warren and Zita Bequett, George and Mattie Sotiroff, and Al and Ceil Mance.

July 19 meeting will be a picnic at Wilson Park. George and Mary Yevin will be in charge of preparing the meat course. Members will bring covered dishes.

Sister Margaret Mary installed the 1993-94 officers.

Attendance prizes were won by: Bill Zinn, Ruth McClew, Ceil Cruse, Ann Kuzma, Katherine Berosky, Shiela Dineen, Fran Gruber, Mary Siebert, Tim Dineen, Vi Lindner, and Evelyn Pitman.

Refreshments of cake, punch, coffee, and tea was served. Evening was spent in games. Next meeting was to be June 21 at 7 p.m.

TV acting course offered at SIUE

"Acting for Television," a three-week workshop demonstrating an acting technique that can be very different from working on a theater stage, will be offered for credit or noncredit this summer at Southern Illinois University at Edwardsville.

The workshop will be held three times weekly from June 28 to July 16 at Southern Illinois University at Edwardsville.

The workshop, offered through the SIUE department of theater and dance, is part of the University's SummerArts '93 program.

Commercials, scenes, and corporate training video styles will performed on camera, videotaped, and critiques. The workshop also includes "cold reading/quick study" techniques for dramatic, comedic, and commercial acting.

According to SIUE Professor of Theater and Dance William Grivna, director of performance for the department, the workshop is open to amateurs as well as professionals.

Professor Grivna, an award-winning director, said: "Every summer, this workshop attracts actors from all areas of the business, from those with minimal experience to professional models, from all over the St. Louis Metropolitan Area."

Undergraduates enrolling in the workshop for credit must have an SIUE application for enrollment completed and accepted two weeks before the workshop begins.

Noncredit registration for the workshop is $250, which includes a nonrefundable $50 deposit.

For more information about the workshop and available housing, call the SIUE department of theater and dance, 692-2773.

Father James Keefner, left, accepts a $1,000 check from Ed Forys, treasurer, and Allan Bonk, president, of the St. Stanislaus Society 1004.

Donations made as memorials

St. Stanislaus Society held its annual communion breakfast at Parish Hall at St. Mary's Church in Madison on March 28.

At breakfast, Father James Keefner, OFM, pastor of St. Mary's and chaplain of the society, was presented a check for $1,000 as a memorial for all living and deceased members.

The check is to be used to help defray the cost of painting the church.

St. Stanislaus has helped the church with its pantry for the poor along with other projects in the past.

The following day, Ed and Reggie Forys met with Father William Fisherkeller, CVS, at the community center of Holy Family Parish.

Ed presented, on behalf of the society, a check for $1,000 as a memorial for all living and deceased members of the society.

The check is to be used for the chapel that is to be built at Calvary Cemetery.

Father Fisherkeller showed Ed and Reggie a drawing of the chapel. This chapel is much needed at the cemetery. It will also have space for an office.

St. Stanislaus Society would like to see other organizations support the chapel with a donation.

Ed Forys, left, treasurer of St. Stanislaus Society 1004, presents a $1,000 check to Father William Fisher Keller.

Lazerson recognized for leadership

Southern Illinois University at Edwardsville President Earl Lazerson was recognized at the recent Student Leadership Recognition Program for setting "the standard of leadership for students."

In addition to President Lazerson, the program honored some 60 SIUE students, faculty, and staff, as well as community organization for "outstanding contributions in leadership and service to the university" and to the community at-large.

Ann Lazerson was also honored for her work in support of the leadership program and as an "outstanding volunteer who emulates the true spirit of volunteerism and comuunity service."

It was President Lazerson who initiated the leadership program at SIUE, but the he credited SIUE vice president for Student Affairs Constance Rockingham and her staff, as well as the program's student participants over the past six years, for its success.

Since 1987, the Student Leadership Development Program has involved some 1,300 students who have donated time and energy to volunteering for service projects either on campus or in the surrounding region.

In speaking to those who attended the ceremonies, President Lazerson said: "This institution is blessed with students on this campus who are committed to enhancing their leadership skills. In the course of the students' education at SIUE, where they have access to the Student Leadership Development Program, these students have begun to build for themselves a sense of who they are. They have discovered their own voice."

Homemakers' camp for adults

Remember the fun you had at summer camp as a child? Do you long for the carefree times and fun of long ago? If so, the Illinois State Homemakers Camp is one you won't want to miss.

The Illinois State Homemakers Camp is designed for homemakers, age 18 or older, regardless of race, color, creed, national origin, or club affiliation. The camp will be held July 25-28 at 4-H Memorial Camp at Allerton Park near Monticello, Ill.

As part of the camp program, a wide variety of crafts will be taught. Crafts offered this year could include: needle tatting, oil painting, rag baskets, wooden necklace, wooden eggs, porcelain painting, metal punch, a variety of painting and quilting classes, sweat shirts, air freshener dolls and more.

In addition to craft lessons, the camp program includes swimming, boating, hiking, excursions to beautiful Allerton Park, square dancing and a talent and skit program.

The cost of the camp is $90 per person, which does not include the cost of craft materials.

If you are interested in attending the camp, contact 4-H Memorial Camp, (217) 762-2741 for more information. You may register by sending the $90 registration fee payable to State Homemakers Camp to: 4-H Memorial Camp, Route 2, Box 136, Monticello, Ill. 61856.

Registration deadline is July 1.

COME IN AND SEE WHY BUICK IS THE SYMBOL OF QUALITY IN AMERICA.
AND WE WIL SHOW YOU WHY LAURA IS #1 IN PRICE, SELECTION AND CUSTOMER SATISFACTION.
5.9% APR AVAILABLE UP TO 48 mo.

LOOK at these ONE PRICE DEALS!

NEW BUICK SPECIALS

NEW 1993 BUICK LESABRE'S
Consumer Reports #1 Selling Full Size Sedans
Why Pay $18,995 when you can pay $17,980?
NEVER THIS LOW! Sale Price $17,980*
Over 90 Buicks Available
SMARTBUY PAYMENT OF ONLY $298** MO. 36 mo.
Lesabre Payment based upon 36 mo. Smartbuy at 6.9 Fin. Chg. with 2300 Trade/Cash at a Sale Price of 18,230.
STK. 3588

NEW 1993 BUICK SKYLARK SEDAN
STK #3680
Auto, Air, Pwr. Locks, Anti Lock Brakes, AM/FM, And Much More.
$13,297
SMARTBUY PAYMENT OF ONLY $179.49** MO. 48 mo.
Skylark payment based upon 48 mo. Smartbuy at 6.9 fin. chg. with $2,042.08 trade/cash at a sale price of $13,547
All Smartbuy Payments Exclude Tax, Title, Lic. and Doc. Fee and Based on Max of 15,000 Miles Year.

NEW 1993 BUICK CENTURY SEDAN
Auto, A/C, Pwr. Locks, Delay Wipers, Rear Defog, Tilt, Driver Air Bag, AM/FM Stereo Cass. w/Seek & Scan, Dual Power Seats, Recl. Pwr. Windows, Cruise, Reading Lamps and Much More.
BLOWOUT
STK. #3971.
5.9 APR. AVAIL. TO 48 MO.**
$13,999*
Airbag

NEW 93 BUICK REGAL SEDAN
STK. #3861
Auto Overdrive, A/C, Rear Defrost, Pwr. Locks, 3.8 V6, Pwr. Windows, Aux. Temp. Controls, Elec. Mirrors, Cruise, Alum. Wheels, AM/FM Stereo Cassette, Pwr. Antenna, Pwr. Seats
Loaded! $16,498*
SMARTBUY PAYMENT OF ONLY $277.89** MO. 36 mo.
Regal Payment based upon 36 mo. Smartbuy at 6.9 Fin. Chg. with 2300 Trade/Cash at a Sale Price of 17,498

NEW 1993 PARK AVE. Loaded
Dual Pwr. Seats, Pwr. Win., Pwr. Locks, Tilt, Cruise, Delay, Pwr. Ant., Defog. and Much Much More 36 mo. Lease only $335.53 mo.***
Stk. #3602
Only $23,737*
Pk. Ave. Payment based upon 36 mo. SmartLease at 6.6 Lease Rate with 2100 Trade/Cash at 23,987 Veh. Price and Max 12,000 Miles Per Year

BRING US YOUR BEST DEAL! We'll Match It or Beat It!

Best In Class
Buick Best In Class Dealer 6 Yrs. Running
Laura
Price includes all applicable rebates. Tax, Title, License and Doc Fees Not Included.
NOW WITH SATURDAY SERVICE HOURS
BUICK • PONTIAC • GMC
JUST MINUTES FROM THE ARCH
I-55/70 TO RT. 157 NORTH, COLLINSVILE, ILLINOIS
314-621-0824 618-344-0121

Biggest SALE Under The Sun
Get them while they last!
Only at Newbold Toyota!

2593	92 Ford Aerostar	A/T	13K	Green	$14,995
93159A	92 Toyota Camry	A/T	58K	White	$12,995
93250A	92 Nissan Maxima	A/T	21K	Beige	$17,995
93182A	92 Geo Metro	5 Spd.	26K	Blue	$5,995
2350	91 Toyota 4X4	5 Spd.	59K	Silver	$11,995
92775B	91 Pontiac Grand Prix	A/T	29K	Blue	$10,995
2536	91 Olds Calais	A/T	35K	White	$7,995
93027A	91 Geo Storm GSI	5 Spd.	20K	Red	$8,995
2554	91 Toyota Camry	A/T	36K	White	$10,495
2597	90 Nissan Sentra	5 Spd.	22K	Lt. Blue	$6,995
2545	90 Chevy Beretta	A/T	31K	Black	$8,995
2581	90 BMW 325	A/T	55K	Maroon	$16,995
2570	89 Buick Park Ave.	A/T	44K	Silver	$11,995
2602	89 Volvo 240	A/T	80K	White	$9,995
2585	89 BMW 325 IX	A/T	35K	Grey	$15,995
2592	89 Olds 98	A/T	47K	Silver	$9,995
2607	89 BMW 325 I	5 Spd.	47K	Silver	$13,995
93297A	88 Acura Legend	A/T	77K	Grey	$10,995
931529A	88 GMC Jimmy	A/T	58K	Brown	$8,995
2600	88 Cadillac Sedan de ville	A/T	52K	White	$10,995
93060A	88 Toyota Van LE	A/T	52K	Blue	$10,995
2587A	88 Dodge Van 250	A/T	55K	Red	$10,995
2576A	86 Volvo 240 Wgn.	A/T	138K	Blue	$4,995
93206A	78 Mercury Cougar	A/T	60K	Creme	$2,995
2598	91 Nissan Sentra	5 Spd.	39K	Grey	$8,495
2618	88 Buick Skylark	A/T	48K	Maroon	$6,995
2617	91 Volvo 740	A/T	25K	Black	$17,995
93305A	92 Nissan 300 ZX	5 Spd.	16K	Pearl/White	$24,495
93122A	89 Toyota Tercel	5 Spd.	75K	Maroon	$4,995
93408A	90 Toyota SR5	5 Spd.	61K	Maroon	$8,995
2615	88 Cadillac Sedan de Ville	A/T	49K	Brown	$11,995
93258A	89 Chevy Celebrity	A/T	44K	Silver	$7,995
2619	90 Mazda Miata	5 Spd.	22K	Blue	$11,995
2604	84 Toyota Landcruiser	5 Spd.	63K	Beige	$7,495
2616	90 Mitsubishi Eclipse	5 Spd.	35K	Maroon	$12,995
2620	88 Porsche 944	A/T	63K	Grey	$13,275
93269A	92 Toyota 4X4	5 Spd.	14K	Red	$11,995
93260A	90 Toyota Camry LE	A/T	36K	Blue	$11,945
93232A	87 Ford Tempo	A/T	83K	Grey	$3,995

NEWBOLD TOYOTA
235-7200
4101 N. BELT WEST, BELLEVILLE
ON SPOT FINANCING
OPEN TIL 9:00 MON-WED-FRI

CLASSIFIEDS 877-7700 toll free 1-800-766-FAST (3278)

HOURS: MONDAY THRU FRIDAY 8:00 A.M.-5:00 P.M.-CLOSED SATURDAY AND SUNDAY

FOR YOUR INFORMATION

Please check your ad for correct classification and proper wording the first day it appears. At the time you place your ad, please verify spelling of any unusual words or names. The Journals reserve the right to edit, reject or cancel the publication of any ad.

Adjustments: Please report errors the first day your ad appears. The Journals will not be responsible for any errors that occur after the first day. If you cannot locate your ad or if an error occurs please call ***877-7700***. In case of an error, the Journal will extend the schedule of that ad. The adjustment of any error will not exceed the cost of the ad.

Cancellation: To cancel an ad call ***877-7700***. Ask for your cancellation number. This number will serve as your record of cancellation in case of any misunderstandings or adjustments. You must call before the deadline to cancel an ad. There is no refund or rebate on early cancellation when purchasing the ***Sell It Fast Deal.***

Box Charges: Replies picked up at a Journal office, $5.00 per week; replies mailed, $10 per week.

Faxing Your Ad: Dial ***1-618-876-4240*** to fax your ad to us. Please include your daytime phone number, home phone number, full name, address, city, state and zip. Print your ad clearly. A Journal sales person will call to verify your information.

Notice to Readers: Prior to responding to advertisements requesting money to be sent or invested you may wish to investigate the validity of the offering and the company. The Journals cannot assume any responsibility of such offerings within the classified pages. For information regarding the investigation of business opportunities, contact the Better Business Bureau.

RATES

SUNDAY............10 Words $3.80
WED./THURS..........10 Words $6.50
3 ISSUES..........10 Words $8.90

DEADLINES

SUNDAY..............3:00 Friday
WED./THURS..........4:30 Monday
ILLINOIS WED.........10:00 Monday
ILLINOIS SUN..........3:00 Friday

Transportation

Autos for Sale....10
Imports/Sports Cars....20
Antique/Specialty Cars....30
Cars/Trucks Wanted....40
Cars/Trucks Rent/Lease....50
Pickups/4 Wheel Drive....60
Vans....70
Commercial Vehicles....80
Heavy-Duty Trucks....85
Motor Homes....90
Travel Trailers....100
Utility Trailers....101
Campers....110
Motorcycles....120
Boats/Motors....130
Boat/Canoe Rental....135
Airplanes....140
Misc. Vehicles....150
Auto/Truck Financing....154
Auto/Vehicle Insurance....155
Auto Repair/Paint....160
Auto Parts/Tires....170
Auto. Accessories....180

Employment

Schools& Colleges....220
Professional Careers....310
Help Wanted....320
Part Time....322
Medical & Health Care....330
Sales....335
Resume Services....340
Seminars....345
*Employment Information....350
*Business Opportunities....360
*Jobs Wanted....370
Child Care....380
Domestic Services....385
*Elderly Care....390

Notices

Bed & Breakfast....405
Societies & Lodges....410
Announcements....420
*Personals....430
*Meeting Place....431
Lost & Found....440
Car Pools....450
Legal Notices....460
Assessment Notices....461
Board of Review Changes....462
Assumed Names....463
Claims Notices....464
Divorce Notices....465
Boat Name Changes....466
Change of Name....467
Adoption Notices....468
Bids & Proposals....469
*Cards of Thanks....470
In Memoriam....480
Cemetery Lots....490
Funeral Homes....500
Probate:Notice of Letters....510
Probate:Final Notice....520

Services

Accounting/Tax....741
Advertising....751
Alarm Systems....780
Answering Services....790
Appliance Repair....800
Attorneys....805
Automotive Services....810
Beautician Services....815
Blacktop/Paving/Sealing....820
Business Services....825
Carpenters....830
Catering & Bartending....840
Cabinetmaking....850
Carpet Install./Cleaning....860
Cement/Brick/Stone....880
*Cleaning Services....900
Clerical Services....910
Chimney Cleaning....920
Chiropractic....925
Clock/Watch/Repair....940
Computer Services....941
Counseling....942
Custom Framing/Matting....945
Delivery Service....950
Dental Services....951
Drafting....956
Drapes/Shades/Blinds....960
Dressmaking/Alterations....980
Electricians....1000
Energy Conservation....1020
Entertainment....1025
Excavating....1040
Exercise/Fitness....1050
Fencing....1060
Financial....1070
Fire Protection....1080
Floor Services....1100
Florists....1105
Furniture Refin./Repair....1110
Garage Construct/Repair....1120
General Contractors....1140
Glass Services....1160
Guttering/Sheet Metal....1180
Handyman....1185
*Hauling....1200
Heating/Air Conditioning....1220
Insulation....1240
Insurance....1245
Interior Decor/Design....1250
Landscaping....1260
Lawn Service....1265
Lawnmower Repair....1270
Locksmiths....1280
Medical Services....1285
*Miscellaneous Services....1300
*Moving & Storage....1320
Musicians....1330
Ornamental Iron....1340
Painting....1350
Wallpapering....1360
Personal Care/Hair Care....1370
Pest Control....1380
Photography....1385
Piano/Organ Service....1390
Plastering....1400
Plumbing Contractors....1420
Plumbing/Drain & Sewer....1440
Printing....1450
Remodeling....1460
Research....1470
Roofing/Siding....1480
Sandblasting....1500
Sewing Machine Repair....1520
*Snow Removal....1540
Swim. Pools/Hot Tubs....1560
Telephone Install/Service....1570
TV/Stereo Repair....1580
Typewriter Sales/Service....1590
Tile Work....1600
Travel....1610
*Tree Service....1620
Tuckpointing....1640
Upholstery....1650
Video Repair....1651
Water Services....1655
Waterproof./Foundations....1660
Wedding Services....1670
Welding....1680
Windows/Doors....1685
Window Washing....1690

Merchandise

Antiques....1710
Estate Sales....1715
Illinois Garage Sales....1719
Missouri Garage Sales....1720
Auctions/Flea Markets....1730
Air Conditioners/Heating....1740
Appliances....1750
Art/Collectibles....1760
Baby Articles....1765
Bargains $50 or less....1767
Bar/Rest. Supplies....1768
Bicycles....1770
Books & Periodicals....1775
Building Materials....1780
Business Furn./Equip....1790
Camera Equipment....1800
Catalogs....1805
Clothing....1810
Computer Equipment....1820
Construction Equipment....1830
Farm Equip./Supplies....1840
*Firewood/Fuel....1850
Food/Produce....1860
Furniture/Draperies....1865
Handcrafted Items....1870
Health/Fitness....1880
Horse & Tack....1885
Hot Tubs/Saunas....1890
Household Goods....1900
Hobbies/Toys....1910
Jewelry/Watches....1920
Lawn & Garden....1930
Livestock....1940
Machinery/Tools....1950
Musical Instruments....1960
Pets....1970
Pet Grooming....1971
Pet Supplies....1972
Portable Storage....1975
Rentals....1976
Snow Equipment....1977
Sporting Goods....1980
Stereo/TV....1990
Swaps....2000
Telephone Equipment....2010
Ticket Clearinghouse....2015
Miscellaneous for Sale....2020
Video Rentals....2025
*Wanted to Buy....2030

Real Estate

Homes for Sale....2100
-St. Louis Hills....2102
-St. Louis City....2103
-Central West End....2105
-City Historical Homes/Property....2110
-City North Side....2120
-City South Side....2130
-City Southwest....2131
-Downtown/Midtown....2145
Homes for Sale- Suburbs, St. Louis County....2150
-Affton/Lemay area....2152
-Bellefontaine Neighbors....2153
-Brentwood....2154
-Bridgeton/St. Ann area....2155
-Chesterfield/Clarkson Valley area....2165
-Clayton/Ladue/Frontenac & vicinity....2167
-Crestwood/Sunset Hills....2169
-Creve Coeur/Olive St Rd & vicinity....2172
-Eureka & vicinity....2174
-Fenton area....2175
-Ferguson & vicinity....2176
-Florissant....2177
-Hazelwood....2178
-Jennings & vicinity....2179
-Kirkwood/Webster Groves & vicinity....2180
-Maplewood/Rchmd Hgts....2182
-Maryland Heights....2185
-Mehlville/Oakville....2187
-Normandy & vicinity....2189
-North County....2190
-Northwest County....2195
-Overland & vicinity....2197
-Sappington/Concord....2198
-South County....2200
-Southwest/Manchester Rd./Ballwin & vicinity....2210
-Spanish Lake....2215
-Town & Country....2217
-University City....2220
-West County....2222
Homes for Sale- St. Charles County....2225
-City of St. Charles....2230
-Lake St. Louis & vic....2235
-O'Fallon MO & vicinity....2240
-St. Peters & vicinity....2245
-Wentzville & vicinity....2250
Homes for Sale Warren County....2255
Homes for Sale Lincoln County....2258
Homes for Sale Jefferson County....2260
-Arnold/Imperial area....2265
-Eureka & vicinity....2270
-Festus/Crystal City....2275
-High Ridge/House Springs & vicinity....2280
Homes for Sale Franklin County....2285
-Pacific & vicinity....2290
***Homes for Sale- Out of area MO....2295**
Homes for Sale- Illinois, St.Louis Metro Area....2300
-Alton & vicinity....2302
-Belleville-East....2304
-Belleville-Swansea....2305
-Belleville-West....2306
-Bethalto & vicinity....2310
-Brighton....2312
-Bunker Hill....2313
-Cahokia....2315
-Calhoun County....2317
-Centreville & vicinity....2320
-Clinton County....2323
-Collinsville & vicinity....2325
-Columbia & vicinity....2330
-Dupo & vicinity....2335
-East Alton....2336
-East St. Louis....2340
-Edwardsville & vicinity....2345
-Fairview Heights & vic....2350
-Freeburg....2351
-Godfrey....2353
-Granite City & vicinity....2355
-Jersey County....2365
-Mascoutah....2367
-Macoupin County....2368
-Meadowbrook....2369
-Millstadt & vicinity....2370
-Monroe County....2375
-O'Fallon IL & vicinity....2380
-Rosewood Heights....2382
-Roxanna....2383
-Smithton....2384
-St. Clair County....2385
-Valmeyer & vicinity....2390
-Waterloo & vicinity....2392
-Wood River & vicinity....2395
***Homes for Sale- Out of Area IL....2400**
Apt. Property for Sale....2403
Duplexes for Sale....2405
Condominiums/Townhomes for Sale....2410
Country Places/Farmettes for Sale....2420
Custom Builders....2425
Lots/Residential Acreage for Sale....2430
Misc. Real Estate....2435
Mobile/Manufactured Homes for Sale....2440
Mobile Home Sites/Lots for Sale....2442
Club Property for Sale....2450
Resort & Vacation Property for Sale....2455
Lake of the Ozarks Sale....2456
Deeds of Trust Wanted/for Sale....2460
*Real Estate Information, News....2465
Real Estate Listings Wanted....2470
Real Estate Loans/Financing....2475
Real Estate Services....2480
Real Estate Wanted....2485
Real Estate Info....2490

Commercial Real Estate

*Business for Sale....2500
Commercial Property for Sale....2505
Commercial Property for Rent....2506
Farms/Farmland Sale....2510
Farms/Farmland Rent....2515
Income Property....2520
Industrial Property....2525
Office Space for Rent....2530
Property Management....2535
Retail/Store Space Rent....2540
Warehouse/Storage Space for Rent....2545

Rentals

Apartments/Flats Furnished....2601
-Central West End-Furn....2602
-Downtown/Midtwn-Furn....2603
-Jeff. County-Furn....2604
-N. County-Furn....2607
-N. Side-Furn....2608
-S. City-Furn....2612
-S. County-Furn....2613
-St. Charles-Furn....2614
-W. County-Furn....2618
Unfurnished....2620
-Central West End-Unf....2621
-Downtown Midtown-Unf....2622
-Jeff. County-Unf....2623
-N. County-Unf....2624
-N. Side-Unf....2625
-S. City-Unf....2626
-S. County-Unf....2627
-St. Charles-Unf....2628
-W. County-Unf....2629
Apartment Hotel/Motel Units....2630
Clayton/vicinity Furn....2631
Clayton/vicinity Unf....2632
Condominiums/Townhomes for Rent....2640
Duplexes for Rent....2650
Houses for Rent....2660
Mobile/Manufactured Homes for Rent....2670
Mobile Home Sites/Lots for Rent....2672
*Rentals to Share....2675
Retirement Communities-Rent....2677
Room & Board....2680
Sleeping Rooms....2682
*Rental Information, News....2685
Storage/Garage Rentals....2690
*Wanted to Rent....2695
Banquet/Meeting Rooms Facilities....2700
Club Property for Rent....2705
Resort/Vacation Property for Rent....2710
Lake of the Ozarks Rent....2715

* Indicates Prepay Class

Auto for Sale 10

TOP DOLLAR FOR JUNK CARS
876-3366

87 Cadillac SeVille
Flawless Inside & Out, Loaded, Leather
Priced at 8850-
Jack SCHMITT CADILLAC-OLDS
123 W. CLAY
COLLINSVILLE, IL
344-4212

TO PLACE AN AD CALL 877-7700

NEED A CAR!
Ashley's Auto Sales Is The Answer!
Bankrupt, Bad Credit No Credit
Call Ashley's 931-4801
4150 Nameoki Rd. (Rt. 203) Granite City

89 Buick Park Ave.
All Power Options, Low Miles, Wires, Extra, Extra Clean
9890-
Jack SCHMITT CADILLAC-OLDS
123 W. CLAY
COLLINSVILLE, IL
344-4212

85 98 Regency Brougham
44,000 Miles, Loaded, Wires, Showroom Condition
Truely A Must See!
Jack SCHMITT CADILLAC-OLDS
123 W. CLAY
COLLINSVILLE, IL
344-4212

AFFORDABLE AUTO INSURANCE
Too many points or violations. Call us 451-2361.

☆ ★ BANK REPO'S ☆ ★
85 Chrysler Lebaron Coupe, 4 cyl, stick, $2495.
86 Pontiac Grand-Am Coupe, 4 cyl, stick, air and power, $3795.
92 Chevrolet Lumina Euro, 6 cyl, 4 door, full power, $11,795.
92 Chevrolet Silverado Pick-Up C1500, 8 cyl. half-ton, all power, $14,100.
86 Chevrolet Carprice Coupe, 8 cyl, $3995.
BIDS WELCOME
PRICES NEGOTIABLE.
Call Mr. Holt at: 452-3125 Ext. 145.

1979 BUICK REVIERA loaded, 70000 actual miles, 462-8533

CADILLAC '84 FLEETWOOD Brougham, ex. cond., 85xxx, all options. 1-281-8391

1976 CADILLAC COUPE DE VILLE. Excellent condition overall; 1979 Cadillac Coupe De Ville. Excellent mechanical condition. 656-7317.

82 CAMERO, needs engine, $600. Call 931-6481

'86 CELEBRITY EURO Sport 2 dr., 86,xxx miles, 1 owner, $2500. 344-4667

80 CHEVROLET CITATION, automatic, air, tilt, cruise, fm, clean, dependable, economical, $1400 firm. 797-2821

1970 CHEVROLET pickup 327 high performance good work horse, $775, 877-5314 or 877-7533

91 CHEVY CAVALIER, 18,xxx miles, pay off loan, 876-8015.

1984 CHRYSLER LEBARON, 4 door, blue, low milage. 876-4521.

1985 CROWN VICTORIA, runs and looks good 931-0882

1980 CHRYSLER LABARON, 6 cylinder, runs good, $850, 452-5838

1985 CROWN VICTORIA, excellent condition, miles over $1675 877-5314 or 876-7533-7533

1989 ESCORT, 50,000 miles, 4 speed, air, stereo cassette. Great condition. $3,300. 344-0545.

83 ESCORT, broken crank, everything else good. Call 451-1701

BOB BROCKLAND PONTIAC-GMC
PRE-OWNED CARS & TRUCKS
271-2700
Hwy. 111 & Maryland Ave., Fairmont City, IL 62201
PRICED TO SELL

TRUCKS & VANS
89 FORD F150, PU, Auto, A/C, Clean
90 CHEVY S-10 PU, 4.3 V6, A/C, Tahoe
92 CHEVY S10 BLAZER, 4X4, 4 Door, Tahoe
91 GMC SONOMA SLE P/U, V6, Auto, A/C
90 FORD F150 XLT LARIAT, Loaded, Must See
84 INTERNATIONAL TRACTOR, Great Condition
92 GMC SIERRA ½ TON PU SLE, 15,xxx Miles
90 GMC FULL SIZE CONVERSION VAN, Like New
87 NISSAN EXT. CAB, PU, Extra Clean, Low Miles
92 GMC SIERRA SLE, 350 V8

UNDER $4,000
86 MERCURY GRAND MARQUIS WAGON, Xtra Clean
87 DODGE CHARGER, Auto, A/C, Clean
84 MERCURY MARQUIS, Sim. Conv. Top, Loaded
86 FORD ESCORT, Nice Car
84 FORD T-BIRD, Loaded, 73,xxx Miles, Clean
86 NISSAN P.U., Extra Clean
86 FORD MUSTANG LX, Low Miles, Nice car
88 CHEVY CORSICA, Auto, A/C, Clean Car
86 PONTIAC TRANS AM, T-Tops, Runs Great
87 OLDS FIRENZA, Auto, A/C, Clean

UNDER $6,000
89 OLDS CUTLASS SUPREME, Clean, Must See
83 BMW 533I, Clean, Auto, A/C, Sunroof
88 PONTIAC GRAND PRIX, Nice Car, Must See
88 FORD TAURUS GL, Loaded, 46,xxx Miles
89 PONTIAC GRAND AM LE, Extra Clean
88 CHEVY CAMARO, Nice Car, Loaded
88 CHEVY CAVALIER, Z24, Auto, A/C, Clean
89 FORD TEMPO, 42,xxx Miles

MISC. CARS
91 MAZDA RX7, Loaded, Like New
91 PONTIAC SUNBIRD, Auto, A/C, Nice Car, $6,995
89 CHEVY CAVALIER, Conv., Extra Clean
91 PONTIAC FIREBIRD, Xtra Clean, 30,xxx Miles, $8,995
92 CADILLAC SEDAN DEVILLE, Like New, $20,995
92 PONTIAC LEMANS, $6,795, Best Buy
91 PONTIAC SUNBIRD CONV. Loaded, 19,xxx Miles
91 MERCURY TRACER, 4 Door, Auto, A/C, Low Miles

85 Olds Ciera Brougham
Every Power Option, Low Miles, Perfect 2nd Car and Priced Economically!
Jack SCHMITT CADILLAC-OLDS
123 W. CLAY
COLLINSVILLE, IL
344-4212

91 Lincoln Continental
Loaded, 30,xxx Miles, Leather, Gold Pkg., Alloys, Flawless Condition!
Jack SCHMITT CADILLAC-OLDS
123 W. CLAY
COLLINSVILLE, IL
344-4212

85 Cadillac Coupe DeVille
Cabriolet Roof, Loaded, Always Garaged, Flawless Condition, Low Miles
Jack SCHMITT CADILLAC-OLDS
123 W. CLAY
COLLINSVILLE, IL
344-4212

89 Cadillac SeVille
1 Owner, Moonroof, 48,xxx Miles, Owned By Local Executive, Maintained By Us.
This Is One To Look At!
Jack SCHMITT CADILLAC-OLDS
123 W. CLAY
COLLINSVILLE, IL
344-4212

91 Lincoln Town Car
Leather, Loaded, Alloys, Extra Clean
Priced To Sell!
Jack SCHMITT CADILLAC-OLDS
123 W. CLAY
COLLINSVILLE, IL
344-4212

88 Olds Delta 88 Royal
Every Power Option, Low Miles, Wires, Showroom Clean
Jack SCHMITT CADILLAC-OLDS
123 W. CLAY
COLLINSVILLE, IL
344-4212

AUFFENBERG

Especially for You!
A NEW DEAL
Designed to help re-establish your credit.
IF YOU HAVE NO CREDIT, CANNOT SECURE A CO-SIGNER TO HELP, SLOW PAY, RESULTING IN COLLECTIONS AND JUDGEMENTS AGAINST YOU, EVEN IF YOU HAVE REPOSESSIONS OR BANKRUPTCY'S. IF YOU HAVE ANY PROBLEMS THAT WOULD KEEP YOU FROM BUYING ON CREDIT, I CAN AND WILL HELP YOU!. THERE ARE A FEW GUIDELINES WE MUST FOLLOW AND WE CAN DO IT.
I NEED YOU TO CALL ME OR COME VISIT ME FOR FURTHER DETAILS. IF YOU ARE TRULY SINCERE ABOUT RE-ESTABLISHING YOUR GOOD CREDIT, BEING ABLE TO DRIVE A NEW OR LATE MODEL VEHICLE. PLEASE CALL CARLO 624-2277
(INCOME GROSS AT LEAST $1,250 MO)

IN A TIGHT SPOT?
NEED HELP WITH A CAR OR TRUCK?
**$500 DOWN. *WE FINANCE ANYONE!*
WE'LL CURE YOUR AUTO HEADACHES
•Credit Problems.. ✓OK
•No Credit........ ✓OK
•Divorced......... ✓OK
•Bankruptcy....... ✓OK
YOUR JOB IS YOUR CREDIT!
ALL YOU NEED IS: 1) A reasonable down payment
2) Ability to make timely payments
FREE OIL CHANGE Every 3,000 Miles
---COUPON---
INSTA-CREDIT USED CARS
$100.00 OFF*
PRICE OF A CAR OR DOWN-PAYMENT
(*Valid on car purchased after 5-26-93. Limit one coupon per purchase. Void after 6-16-93).
All Cars Only $50.00 per week.
We Sell Dependable Affordable Cars To People Who Want To Establish Or Re-Establish Credit.
INSTA-CREDIT AUTO SALES
*SELECT CARS
346-8890
ASK FOR BILL BOND
910 N. Bluff Rd. (Collinsville)
across from Dave Croft Dodge

NEED A CAR? WE CAN HELP!
DO YOU MEET THESE REQUIREMENTS?
*DO YOU HAVE $1000 DOWN PAYMENT?
*CAN YOU AFFORD $249 A MONTH?
*DO YOU MAKE $1400.00/MO. BEFORE TAXES?
*HAVE YOU BEEN ON YOUR JOB ONE YEAR?
INSTANT APPROVAL!*
**guaranteed financing or your down payment back*

NAME FIRST MIDDLE LAST SR. JR.	SOCIAL SECURITY NUMBER	BIRTHDATE	PHONE NUMBER
ADDRESS CITY COUNTY STATE ZIP CODE			HOW LONG?
PREVIOUS ADDRESS CITY COUNTY STATE ZIP CODE			HOW LONG?
EMPLOYED BY ADDRESS CITY STATE ZIP CODE		HOW LONG?	PHONE NUMBER
OCCUPATION	WAGES	PREVIOUS JOB ADDRESS CITY STATE ZIP	HOW LONG?

TO CERTIFY THAT THE ABOVE INFORMATION IS COMPLETE AND ACCURATE, YOU AUTHORIZE AN INVESTIGATION OF YOUR CREDIT AND EMPLOYMENT HISTORY, AND RELEASE OF INFORMATION ABOUT YOUR CREDIT EXPERIENCE.
SIGNATURE DATE
HOME OF YOUR BEST DEAL
JUST SIGN AND MAIL TO:
BOB BROCKLAND PONTIAC-GMC-TRUCK
HWY. 111 AND MARYLAND AVE.
FAIRMONT CITY, IL 62201
IL: 271-2700 MO: 241-6611
OR FAX: 618-583-7150

BOB BROCKLAND PONTIAC GMC
The Working People's Dealership
ILLINOIS BUYERS
No Need To Go Across The River, What About Service After The Sale?

'93 BONNEVILLE

3.9 FINANCING 48 MONTHS
NEW - EXCITING!
Consumer Guide's Pick For The Best Big Car Buy Of The Year!

'93 GRAND AM SALE IS ON!

3.9 FINANCING or $1500 REBATE

'93 PONTIAC LEMANS SE
$9595

4 cylinder, auto, AM/FM cassette, power steering

BEST BUY ON THE LOT!

2 REMAINING 1992 GRAND PRIX STE
leather seats, power sunroof, on board computer, anti-lock brakes, power windows, power locks, power seat, tilt, cruise.

All Vehicles include G.M. Rebates & Discounts.
BOB BROCKLAND PONTIAC GMC
Hwy. 111 Maryland Ave.
Fairmont City, IL 62201
Open Mon.-Fri. 8:00AM-9PM
Sat. 9:00AM-6:00PM
618-271-2700

Auto for Sale 10

Ford '91 Mustang LX 5.0, 35xxxmls, red, auto, fl pwr, cruise, amfm cass, a/c, $11,500obo. 345-6499.

1982 FORD MERCURY Cougar, runs excellent, $600 OBO. 797-6819.

1980 FORD MUSTANG, auto, air, excellent condition, 452-4124

1975 FORD ELITE, runs good, new brakes, water pump, brake hoses, fuel pump, shocks, calipers, master cylender, cadillac converter, past mission control test. $400. Please leave message 877-8107.

1970 Ford, 1 1/2 ton flat bed good tires runs and looks good 452-5220

Ford trailer bed, 4x8ft, $175, 797-2457

GEO STORM '91, black, auto alarm, sunrf, 5spd., E/C $8000 (618)224-7125 or 826-3955

71/2HP Mercury out board motor, reasonable price, 877-1608

86 MUSTANG, nice. Call 797-1631

81 MUSTANG, runs good, $400, 451-6953

87 OLD'S CUTLASS SUPREME - High milage, excellent condition, reliable smooth riding car, $2900. Call 451-0622

1986 OLDS FIRENZA, one owner $1650, 877-5496 after 5pm

91 Buick Century Custom
(2) to Choose, Both Loaded and Well Maintained. V/6.
Priced from 8850-
Jack SCHMITT
CADILLAC-OLDS
123 W. CLAY
COLLINSVILLE, IL
344-4212

90 SeVille S.T.S.
30,000 Miles, Bose Leather, Loaded, Hottest Cadi Around, Rare, Truely A Must See
Jack SCHMITT
CADILLAC-OLDS
123 W. CLAY
COLLINSVILLE, IL
344-4212

93 Olds 98 Regency "Elite"
5,xxx Miles, Owned By Retired G.M. Executive, Every Factory Option
Save Over 6,000 OFF New!
Jack SCHMITT
CADILLAC-OLDS
123 W. CLAY
COLLINSVILLE, IL
344-4212

87 Cadillac SeVille
Flawless Inside & Out, Loaded, Leather
Priced at 8850-
Jack SCHMITT
CADILLAC-OLDS
123 W. CLAY
COLLINSVILLE, IL
344-4212

'84 PORSCHE 928S Black /black leather, auto, air, all accessories. 618-466-2404

'83 REGAL ESTATE Wagon, excellent condition, original owner, 82,xxx miles, $2900. 345-6525

'90 T-BIRD, REAL nice car, excellent condition, $6750 /neog. 345-7160

87 TEMPO WITH air bag or my mother's 84 Tempo. Both cars look and run good. Only $1700 each. 931-7206.

1980 WHITE COUP DE VILLE Cadillac looks,runs good, $700 , call after 5pm 451-4705

91 Lincoln Town Car
Leather, Loaded, Alloys, Extra Clean
Priced To Sell!
Jack SCHMITT
CADILLAC-OLDS
123 W. CLAY
COLLINSVILLE, IL
344-4212

Sports Cars 25

'69 CORVETTE, BLACK, 4spd., T-tops, 350-350 HP, $10,000. 288-7883

Cars/Trucks Wanted 40

SENIOR CITIZEN wants to buy Station Wagon in good shape call 876-0878

Pickups/4x4 Drives 60

CHEVY '84, S10, stk w/5spd, fibergl shell. Looks-runs good. Evenings, 277-7657.

FORD '90 XLT Lariot, Very Clean, Low Mileage, 345-6035

Vans 70

88 GMC SAFARI Starcraft Conversion. Excellent condition, 49,xxx miles, 451-2678.

Heavy Duty Trucks 85

1984 FORD BOX Truck, automatic power steering and 1500 lb. power lift gate 2500 miles, $4500, Stone Motor Sales 876-8111

Motor Homes 90

REAL NICE 1973 Dodge motor home fully equipped and generator, sleeps 8, $4500, 876-8111

Utility Trailers 101

77 EASY TRAIL Boat Trailer, fits 16feet to 22feet boat, $350, 452-8242

7'x10' Flat Hauling Trailer, $75.00 OBO, 876-1537.

Campers 110

PICKUP CAMPER Palomino, low profile, asking $850 797-6661

Motorcycles/ATVs 120

AFFORDABLE MOTORCYCLE INSURANCE 451-2361

73 350 CL, runs good, needs battery, asking $300. Call 451-6912

1990 HONDA CB-1, 400F, 5,xxx miles, like new, still factory warrented, $2700 OBO, 931-0044

1972 HONDA MOTORCYCLE, runs, make offer, 797-0303

'87 HONDA SHADOW, 700cc, 63xx, 2 helmets, adult driven, M-F after 3:30pm, 931-3031.

1988 KATANA 600, black, 2,8xx miles, helmet, $3600. 314-837-1303 or 618-931-1007.

78 KAWASAKI Z1R 1000, new paint and motor, $1500. Call 452-8242

1975 KAWASKI, runs good must sell $675, 451-9653

RARE 1946 Harley Davidson Motorcycle, customized, red beauty, sacrifice $5500. 667-6027

sportster parts, new single seat $40, stock pipes $70 ,before 2pm or after 6pm 797-1327

Auto for Sale 10

CALL ME ABOUT THESE SPECIALS!

MIKE CONSIGLIO

GM PROGRAM CARS
'93 BONNEVILLE SSEI
'93 GRAND PRIX 4 DOOR
'93 GRAND AM SE 4 DOOR
'92 GRAND AM SE 4 DOOR

QUALITY PRE-OWNED

'92 BONNEVILLE SE — Alloy Wheels, Local Owner, Loaded!	$13,995
'91 GRAND AM 4 DR. — 1 Owner, 21,000 Miles	$9395
'91 GRAND PRIX LE 4 DR. — 1 Owner, Loaded	$8295
'91 FORD PROBE — 2 Door, Hatchback, Cassette, 31,000 Miles	$9395
'91 GRAND PRIX SE 4 DR. — Electric Sunroof, Loaded. WAS $10,195	NOW $9895
'89 DAIHATSU CHARADE CLS — A/C, auto, 4 cyl.	$3395
'88 CADILLAC COUPE DeVILLE — Leather, Local Owner, Low Miles, Sharp! WAS $9995	NOW $8995
'87 6000 STE — Local Owner, 68,000 Miles, Loaded	$5995
'86 BONNEVILLE BROUGHAM — 46,000 Miles, Local Owner	$3995

TRUCKS

'91 MAZDA B2600I 4x4 — Sharp! A/C, New Tires, Bed Liner, Alloys, 5 Speed. WAS $9995	NOW $9295
'87 EL CAMINO — 48,500 Miles, V-8, Auto, Rally Wheels, Sharp! WAS $7995	NOW $7395

QUALITY PONTIAC
2726 E. BROADWAY • ALTON, IL • 62002
465-8881
EAST BROADWAY · ALTON, IL · RT. 267 · RT. 3 · HWY. 270

Boats/Motors 130

90 CHAMPION 20', 200 G.T. Johnson, Tandam Trailer with brakes, 12-24 Johnson Trolling Motor, built in battery charger, and more. Paid $24,400. Will sell for $17,800. Call 644-5860 Friday-Saturday -Sunday ONLY!

16 FT. FISHERMAN with 25 HP Johnson, trailer & extras. $2,500. 288-6731.

16ft OLYMPIC JOHN, 85" beam, large deck forward, 1988 25hp Mercury trailer, trolling motor depth finder.$2000 931-6606

Help Wanted 320

ACCEPTING APPLICATIONS for waitresses. For more information call Old Peking, 345-0804.

A Few Hours Per Week Can Earn You *Extra Cash* During Your Spare Time

These door-to-door delivery jobs offer flexibility and the independence of setting your own hours and wages.

Positions available in these zip codes and adjoining areas:

Missouri	63021
	63109
	63131
	63017
	63119
	63122
	63123
	63126
Illinois	62208
	62040
	62234

We will train. No sales and no collections.

Must be mature, have car and be dependable.

To see training video and apply for these immediate openings, please contact Kathie at (314) 351-8150

Suburban Field Marketing
A Division of Suburban Journals Newspapers

AGENT/AVON. No door to door. Earn up to 50%. (1)800-453-1726

ATTENTION FORMER SEARS TELEMARKETERS

Telemarketing position now available to sell newspaper advertising in the Illinois Suburban Journals.

8:30-5:00 Weekdays
Salary Plus Commission
401 K Retirement
Medical/Dental Insurance

Send resume to:
LARRY JOHNSON
SUBURBAN JOURNALS
219 N. ILLINOIS
BELLEVILLE, IL 62222

CNA
CNAs who are interested in restorative care in a "Home" atmosphere.
Salary based on experience, flexible scheduling and benefits.
COLONIAL CARE CENTER
3900 STEARNS
GRANITE CITY, IL 62040

A JOB, WHO NEEDS IT?
Part time work, full time pay. If you're available to work evenings and Saturdays, apply in person after 4:30pm
OLAN MILLS
3717H Nameoki Rd. Granite City
equal opportunity employer m/f/d/v

APPLICATIONS BEING accepted for mature person for outside sales, no experience necessary. Call Woods Waterproofing, 9am-3pm, weekdays, 344-2288

ASSISTANT FOOD Service Director opening in a skilled Nursing facility. Cooking & supervisory experience needed. Apply in person between 8am-1pm at: Collinsville Care Center, 614 N. Summit Ave, Collinsville.

AUTO GLASS INSTALLER
Experienced only need apply
References required
Full-time work
GOOD WAGES AND BENEFITS
Apply at
Granite City Glass, INC.
18th & Edison Ave.
Granite City, Il.
618-877-5400

BARTENDERS and COOKS wanted. Call Shawn at: 314-383-4301.

BEGIN A new career with Madison County's #1 firm in real estate, D.W. Brown Realtors. Training provided. Call Julie Hicks, 345-0228

★ COLLEGE STUDENTS ★ SUMMER WORK NOW! PT/FT, Entry Level Opening $9.25 Start Pay-Flex. Sched. 398-7771

COOK, WAITRESS. Apply in person. Tony's Restaurant, Maryville. 288-3236.

DRIVERS
BUILDERS TRANSPORT is hiring experienced drivers now! If you have minimum 1 year OTR Tractor Trailer experience Jerry Woods would like to talk to you! We also have one of the best pay and benefits packages in the industry!
So if you want to work for a company and a manager who really cares about our #1 ASSETT--YOU THE DRIVER--
Call Jerry at
1-800-845-9078 TODAY!
YOU'LL BE GLAD YOU DID!!

HOUSE INSPECTORS, No Exp. Necessary. Up to $800 Wkly. Will train. Call 219-769-6649 Ext H382, 8am to 8pm. 7 days.

HOUSEKEEPERS & LIGHT Maintenance. Apply in person: Best Western Bo Jon Inn, I55-70 & IL 159, Collinsville.

Ideal Part-Time Opportunity Exists If...

- You enjoy the independence of setting your own hours and wages
- You enjoy the outdoors
- You are energetic and dependable

We need people interested in becoming independent contractors to deliver magazines and catalogs door to door in these zip codes and adjoining areas:

Missouri:	63021
	63109
	63119
	63131
	63017
	63122
	63123
	63126
Illinois	62208
	62040
	62234

For more information, call Kathie at (314) 351-8150

Suburban Field Marketing
A Division of Suburban Journals Newspapers

Attention CERTIFIED NURSE'S AIDE
Colonnades
Is Now Accepting Applications
Apply In Person
#1 Colonial Drive
Granite City

Retail
We will be accepting applications for various employment needs on
THURSDAY JUNE 3 from 10am-3pm
SATURDAY JUNE 5 from 9:30am-noon
TUESDAY JUNE 8 from 10am-3pm
THE JCPENNEY CATALOG OUTLET STORE
River Roads Mall - Halls Ferry at Jennings Station Rd.

2 PART TIME POSITIONS
Immediate opening for part time paste-up personnel.
Paste-up knowledge of newspaper editorial/advertising helpful.
Must be able to work flexible hours, late nights and weekends.
Applications being accepted Monday thru Friday, 8:30 a.m. - 5:00 p.m. at:
Journal Newspapers of Southern Illinois
219 North Illinois
Belleville, IL
(No Phone Calls Please)
EOE

Help Wanted 320

DRIVERS NEEDED
OTR. Home weekends. Flatbeds, At least 25 years old and one year experience. New equipment, 401k, insurance and vacation pay. Call between 8am-4pm.
618-397-6100

DRIVER/WASHER, full time. Must have chauffeur's license. Growing company with room for advancement. Starting $6.50/$7.60 per hour, plus benefits. Apply 1847 North Broadway, St. Louis, MO

EARN UP TO $9 PER HOUR
Working full time for Olan Mills Studios. Positions available are Portrait Consultants, Photographers, Appointment Coordinators, and Telemarketing Manager. Company benefits. Apply on June 1 and June 2, between 12noon-7pm at:
3717H Nameoki Road
Granite City

FRIENDLY HOME Parties has openings for dealers, no cash investment, over 600 items, high commission and hostess award. Call 452-8202 or 654-5746 also booking parties.

FULL TIME
Are you looking for a career that's fun? Full time appointment coordinator position available. Paid training, full benefits and advancement. Must be able to work evenings and Saturdays. Apply in person only at:
Olan Mills
18 Crossroads Center
10850 Lincoln Trail
Fairview Heights, IL 62208
(Crossroads Center)
EOE/M/F/D

LEGAL SECRETARY with legal experience. Computer knowledge helpful. Send resume to:
Attn: Darlene
P.O. Box 368
Edwardsville, Il. 62025

LOAN DOCUMENTATION/secretary a bank in metro east area is seeking a loan documentation secretary, must be knowledgable with loan documentation, for all types of loans and have experienced using a computerized loan documetation and tickler system, salary commencerate with experience, send resume to loan documentation/secretary First National Bank in Madison, P.O. Box 8, 600 Madison Ave. Madison Il. 62060 e.o.e.

MACHINE SHOP TRAINEES
For screw machine shop. Must be graduate of technical school or high school with 2 years math. Applications accepted after 2pm.
Apex Industries
5931 Garfield
Berkeley, MO
314-524-7400
Equal Opportunity Employer

MANAGER TRAINE & ASSISTANT MANAGER
Here we grow again. If your looking for fast paced challenging enviorment DOLLAR GENERAL is for you. 1 year Retail experience. Apply at: 3220 Nameoki Road, Granite City.

MUSICIANS WANTED-Bass player and drummer. Must have own equipment, be 18-21 years of age and have experience. Reply with picture and phone number to: P.O. Box 571, Caseyville, IL 62232.

OFFICE CLERK-Must be able to think and work well with other people. Phone skills required. Apply in person, 1325 State St., East St. Louis, IL. SIERON FAUSS.

OFFICE PERSON
Full or part time Office Person for trucking business. Fuel taxes, logs, trip reports and other office duties. Could progress to Office Manager. Ambitious, dependable and willing to learn. Reply to:
P.O. Box 4176
Fairview Heights, IL 62208

PART-TIME BEAUTICIAN-wanted, commision or hourly wage. Busy Bee Beauty Shop. Call 876-5622 or 931-7911 or 931-6237.

PERSONNEL COMPUTER and Equipment Installation/Repair and Software Installation/Maintenance. Net work experience a plus. Send Resume to: P.O. BOX 489, Glen Carbon, 62034.

RN/LPN
Flexible scheduling.
Competitive starting salary and attractive benefits.
FULL or PART TIME
COLONIAL CARE CENTER
3900 Stearns
Granite City, IL
PH. 931-3900

DIETARY SUPERVISOR
Full-time position available for experienced food service manager at 122-bed long-term facility, who has completed F.S.M. 90-hour course. Responsibilities include management of Dietary Department, cost containment and documentation. Salary based on experience. Attractive benefit package.
CALL FOR APPOINTMENT
COLONIAL CARE CENTER
3900 Stearns Ave.
Granite City, IL
931-3900

PRINTING PRESS OPERATOR
Immediate opening for someone with minimum 2 years experience on 2 color press. Must be able to produce quality work. Dark room experience a plus. Call:
618-624-2165

REAL ESTATE Sales, excellent career opportunity, thorough training program. Call Coldwell Banker Star Realtors. 876-0024.

Restaurant
HARDEE'S NOW HIRING
All Positions-All Shifts
Including Midnights
Apply in Person:
2642 Madison

SECRETARIAL
Seeking additional support staff for a professional enviorment. Ability to use computer/word processor a necessity. Office duties to include: typing, filing, and reception. Will consider new graduate. Send Resume to: Granite City Press Record/Journal, 1815 Delmar, P.O. Box #4025, Granite City, IL 62040.

SECURITY OFFICERS
Earn up to $5.50 per hour for your choice of PART TIME - Many shifts available. FULL TIME - Week and weekend combinations available. Maturity needed, experience not required. Apply in person between 9am-12noon at:
314 North Jefferson
at Olive
St. Louis, Missouri

SHIFT MANAGER
Now accepting applications for full time, benefits include:
- paid vacation
- semi annual merit reviews
- hourly rate plus incentives
- beverage program
- annual bonus program
- insurance

Apply in person, 8-5pm Monday-Friday, Gateway Midstate Truck Plaza, I55/70,exit #4 North Highway 203, Madison Il. 62060

TAKING APPLICATIONS for experienced Cafeteria Line, Cashier with Food service experience. Apply in person at: Brenda's Steak House.

TELEMARKETING: EXPERIENCE Sales, Monday-Thursday 5-9pm, Saturday 11-3pm, $6 guaranteed plus bonuses. Call Jim, 731-0249.

TRUCK DRIVER,OTR, dependable, male/female for flatbed. Good driving record. Clean, neat appearance. Home holidays and most weekends. Late model conventional tractors. Health and life insurance program. Performance bonuses. 800-228-3342.

DELIVERY DRIVERS NEEDED
EARN UP TO $10 PER HOUR
Must be 18 years or older with a good driving record. Must have insured auto. Willing to work hard.
NO PHONE CALLS
APPLY IN PERSON AT
PIZZA HUT DELIVERY
#9 NAMEOKI ROAD
GRANITE CITY, IL

Ideal Part-Time Opportunity Exists If...

- You enjoy the independence of setting your own hours and wages
- You enjoy the outdoors
- You are energetic and dependable

We need people interested in becoming independent contractors to deliver magazines and catalogs door to door in these zip codes: 63021, 62040, 62208, 62234, 63109, 63119, 63122, 63123, 63126, 63131.

For more information, fill out the coupon below and mail to: Suburban Journals, 4806 Potomac, St. Louis MO 63116, Attention: Operations

I am interested in delivering magazines & catalogs.
Name: ____
Address: ____
City: ____
State: ____
Zip: ____
Day Phone: ____
Eve. Phone: ____
I can work ☐weekdays ☐weekends; ☐both

Suburban Field Marketing

SECRETARY/BOOKKEEPER LOCAL
Interesting Environment
Benefits - Health, life & retirement
Typing - Business letters, reports, etc.
Books - Normal set plus weekly, monthly & annual financial reports.
Resume - Box XYZ
1815 Delmar,
Granite City, IL 62040

THE GRANITE City Park District is seeking qualified individuals for the position of Parks and Recreation Director. B.A. degree in Parks and Recreation or equivalent degree preferred. Strong administrative and financial manangement abilities with 'customer service' orientation required. Successful canidate may possess a background in parks and recreation management, public relations, business management and/or public administration. Residence requirement - individual will be required to live in Granite City Park District and/or establish residence in the Park District within 6 months. Appointed by a five member elected Board of Park Commissioners. Salary range for position is $34,500-$39,900 with benefit package. Send resumes to: Nancy Sanders-Miles, President, Granite City Park District, P.O. Box 1552, Granite City, IL 62040. Resumes must be received by July 15, 1993.

★WAFFLE HOUSE★
Now Hiring Waiters/Waitresses. Apply in person at:
505 North Bluff Road
Collinsville, IL

WAITRESSES NEEDED at Fat Archies Bar BQ. Call only if abvailable Friday and Saturday. Apply in person: 2800 East 23RD St. 451-9622.

WANTED DRIVERS and owner operators, willing to work, fast settlement, fuel advances, flat beds or vans, one year experience over the road, must have CDL hazmat and clean record, call Lee or Gearge 618-797-2004 or apply 5519 Maryville rd.

WILDLIFE/CONSERVATION JOBS
★ Men/Women
★ Full benefits
★ Excellent pay
For info call 219-769-6649, ext. 7444, 8am. to 8pm., 7 days

Part Time 322

HOUSECLEANING, every 2 wks, $5 per hr, 5 hrs-preferably Fridays, close to busline, references required. 397-0137

★ SUMMER WORK ★ ★ STUDENTS, 18 YEAR + ★ PT /FT, Entry Level Opening $9.25 Start Pay-Flex. Sched. 398-7771

Medical/Health Care 330

LAB TECHNICIAN. Immediate parttime opening at busy physician's office. For more information, call Cathy French at 236-100 ext. 135.

RN/LPN
Part time days for home care case in Troy, Il. 1 year Peds experience. If interested, call Strictly Pediatrics at
314-727-5707

RNs LPNs CNAs CMTs NURSING PROFESSIONALS
Northview Village, a growing and modern long term facility, is seeking the services of a few good people for the following positions:
RNs LPNs CNAs CMTs
If you're looking for opportunity, stability, and variety---- Northview Village is for you! We offer competitive salary and benefits, including onsite day care.
Apply in person to:
NORTHVIEW VILLAGE INC
2415 N. Kingshighway
St. Louis, MO 63113
equal opportunity employer

Employment Information 350

STAY HOME EARN MONEY
Up to $339/Week-$1356/Month
Part/Full or Spare Time
Amazing Recording-FREE INFO. CALL NOW 314-994-3897

Business Opportunities 360

NEED 50 people serious about weight loss all natural weight management program includes new product that speeds up metabolism & gives you plenty of energy. Lose weight & make money! 797-0839

Child Care 380

BABY SITTER wanted for 11year old boy in Madison area 874-4410

EXPERIENCED SITTER, mother of 2, lots of love & summer time fun. Maryville, near I-70. 345-2060

MOTHER OF two will care for your child, newborn to 4 years, in my safe, clean, and happy home. Call 931-8802

PART OR FULL time, days or evenings, fenced yard full of fun. 876-3638

TWO MOTHERS TEAM UP FOR DAY CARE. Lots of love and extra attention. Lunch and snacks provided. Close to I-64 and 159. 397-9858 or 398-4318.

will babysit in my home, other kids to play with, near Maryville school, and have references, 797-1671

HAPPY DAY CHILD CARE CENTER
877-0888

Domestic Services 385

HOUSEKEEPER, elderly couple, bi-monthy. Call 876-8960 anytime.

Elderly Care 390

EXPERIENCED CHRISTIAN lady willing to sit with your elderly. By the hour. 877-6403.

Personals 430

ADOPT
An empty bedroom in a loving home needs only a newborn to give love, devotion and hugging to!! Expenses paid. Call Jackie & Howie, 1-800-932-2911.

WANTED: LADY Live in campanion, FREE room and board, 30 to 41 years old. Call 876-8461.

Security Finance
We Specialize in Helping People With Previous Credit Problems.
Credit Starter Loans Available
TELEPHONE APPLICATIONS WELCOME
Security Finance Company
210 E. Main St., Collinsville
OR CALL
346-9107

DIVORCE $469 (Uncontested — Includes Filing Fees)
BANKRUPTCY $495 (Personal — Includes Filing Fees)
Pay Plans • Eve. Appt. Avail.
Attorney in General Practice
Randall P. Steele
288-9591 • 876-4334
LAW OFFICES
PROBATE • INJURIES
ACCIDENTS • ESTATES

Personals 430

MAY THE sacred heart of Jesus be adored, glorified, loved and preserved throughout the world now and forever sacred heart of Jesus, pray for us, St. Jude worker of mircacles, pray for us. St. Jude, help for the hopeless, pray for us.

UNCONTESTED DIVORCE $475
Vasileff & Vasileff
Attorneys at Law
451-7641

Lost & Found 440

LOST: BLACK and White female Akita. REWARD! 451-7075.

LOST: 5 MONTH old Pekingese, white and tan, whoever picked up the dog 'PLEASE' return it to 8th and Lee or Call 877-3687. REWARD!

LOST: SEIKO Watch. REWARD! Call 931-5320.

Car Pools 450

NEED RIDE to work will pay for gas, must be in collinsville at 6am, live in Granite City, call Mike at 877-6802

In Memoriam 480

No one knows how much we miss you, no one knows the bitter pain we have suffered. Since we lost you life has never been the same. In our hearts your memory lingers, sweetly tender, fond and true. There is not a day, dear mother and father, that we do not think of you.
LOVE — YOUR KIDS
Vickie, Vonda, Don, Marilyn and Tina

In Memory Of
JOSEPH MACKO
JUNE 2, 1992

Not dead to us who loved him.
Not lost, but gone before;
He lives with us in memory
And will forever more.
Sadly Missed by Family

In Most Loving Memory Of
THOMAS BLADDICK II
March 5, 1970-June 5, 1991
Two years have gone by since that most fatefull day your young life ended. Your passing has left an emptyness that goes beyond words. You are thought of and prayed for daily. Faith in God that you are in a better place, and hope that someday we will all be reunited sustains those left behind.
Deeply Missed By All Who Loved Him
MOM & DAD, FAMILY & FRIENDS

Appliance Repair 800

KIERSKI APPLIANCE & TV REPAIR
420 (Rear) Madison Ave.
877-8204

Automotive Services 810

FOMILY MAN needs auto repair work! after hours and holidays if necessary, 876-8111, 451-6522 after 6pm.

Clerical Services 910

PC Secretarial 797-2666
Resumes - Newsletters
Advertising Flyers
Letters - Reports
Transcription
Pickup and Delivery

Clock/Watch Repair 940

ANTIQUE CLOCK SALES, REPAIRED/RESTORED. AWI CERTIFIED CLOCKMAKER. BENNET'S, 537-4550.

Dressmaking /Alterations 980

☆★SEWING DONE☆★ Special Occasion Clothing, Mending, Hemming, etc... Reasonable rates. Call Mary, evenings. 931-4270.

Handy Man 1185

HOUSE RITE, All type maintenance, repairs & remodeling, painting, drywall, carpentry, electric & etc. 539-3834.

VonNida HOME REPAIR, Quality Carpentry and Drywall. Concrete Walks Removed and Installed. Porch and Step's Removed and Rebuilt. Doors, Decks, Patio Covers, Installed. 797-1465.

Hauling 1200

AFFORDABLE TRASH Hauling! Attics, Basements, Garages Cleaned. Vet who needs work. 344-1041.

ANYTHING CLEANED, Hauled, do anything, go any where. Free Estimates, 877-8208.

DIRT, ROCK, top soil, yards and parking lots leveled. Brush hog and tractor work. 931-5706, 797-1480.

DUMP TRUCK, rock, dirt, trash. Small building removal. Call 876-3013.

Air Cond./Heating 1220

AIR CONDITIONERS Serviced and Installed. Call 797-0222

AIR CONDITIONG Problems? Low Rates. Free Estimates. All work guarenteed. Call anytime Ed Spanberger, 931-8173 Save this Number.

WINDOW AND central units, cleaned and checked, $19.95, 451-1635

Home Improvement 1230

CHIMNEY'S & FOUNDATIONS tuckpointed by ADAMS MASONRY, 277-4826 or 235-1394.

PRECISION HOME Repairs and Improvements, maintenance, remodeling, new construction. Interior/ exterior, big and small. Quality craftmanship guaranteed. Licensed competitive rates. Free estimates. Phone 797-6472; 1-800-479-0844

SPRING DISCOUNTS! Save up to 25% on all home improvements and remodeling, decks, windows, porches, siding, room additions, garages, and fencing. Licensed and insured. Lewis Home Improvements. 656-2977.

Landscaping 1260

TIEWALLS & FENCES. Call Jim at 314-741-8416.

Lawn & Garden Service 1265

AARON-ABBOTT-TRIM or remove trees, bushes, pine trees, brush piles, hauling, clean yards, gutters, aluminum siding, odd jobs, 12 years experience, very resonable. free estimate, 931-2141

A-1 Lawn Service. Landscaping, Rock-Dirt-Sand Hauling, Free Estimates, Resonable Rates. Call 452-0503

COMMERCIAL & RESIDENTIAL lawn and landscaping care. Call Turf Management Team. 667-6199

LAWN CUTTING and Trimming. Average lawn $10.00, Large $15.00. Call 877-0055.

LAWN SERVICE. 21 years experience. Mowing, bagging, power raking, co-aerating, tilling, edging. Free estimates. 451-1180.

LAWNS MOWED yard work by college student 'A mind is a terrible thing to waste'. Call 877-4664

SMALL GARDEN and flower beds tilling, with Troy Built Tiller, minimum $10. 288-7544.

SUPERIOR LAWNCARE-Commercial & residential, fully insured, very reasonable rates. for free estimates, 345-1317

WELLS INSTALLED 2in plastic, 5ft point, new pumps & service available. All work guaranteed. 288-5348.

Lawn Mower/Snow Blower Repair 1270

ALRIGHT, 'TIS The Season!! Is your lawnmower and garden equipment ready? Special Spring Offer! Any mower or garden equipment prepped for summer use: Oil & filters changed, tuned up, blades sharpened & balanced, includes parts-$30. Larger riding mowers-$40. Pickup available. Call Fred, 288-5179; 667-2936; 345-0436.

Medical Services 1285

BEFORE YOU buy a Medicare Supplement or Long Term Care, get a price from Lueders Agency. Call Mitzi at: 877-0388. Lueders Agency, 2900 Madison Ave, Granite City, IL 62040.

Misc. Services 1300

HANDY PERSON needs work hauling, yard clean up, tree limbs, garden tilling, landscapes, free estimates. 877-8208.

LADY WOULD Like to type copies and address envelopes in my home. Please Call 876-6348, anytime.

Painting 1350

ASK ABOUT our discounts. 'Quality work at people's prices'. Servicing the area since 1978. Patton Painting. 876-8631.

ASSOCIATES REMODELING! Painting, tuckpointing, decks, and more. Michael, 234-5295. CALL LAST FOR THE BEST!

INTERIOR/EXTERIOR PAINTING 3 ROOMS $150.00, Quality Guaranteed. Call 288-5304.

PAINTER
Interior/Exterior, free estimates, senior discount, Call 877-7648

W.R.B. QUALITY PAINTING Old fashion quality with competitive prices. 30 years in the business. All work guaranteed, insured. 667-7765.

Plastering 1400

MUYLEART. New Homes, Old Walls replastered. Patching, Stucco & FREE ESTIMATES. 874-3200.

Plumbing Contractors 1420

Lynn's plumbing free estimates on any size job, work garanteed, 877-9155

Remodeling 1460

DAVE'S HOME REPAIR, honest, dependable, reliable, no job to small, free estimates, Call 877-4832

FOR PROFESSIONAL exterior house cleaning, call 452-1727

ROOFING, SIDING, painting, general home repair. Free estimates. 876-7429

SIDING, WINDOWS, garages, additions. Professional craftmanship, resonbable price. 876-2019.

JIM'S HOME IMPROVEMENT
•Additions •Siding
•Decks •Roofs •Baths
•Kitchens •Garages
•Concrete Work
★ 876-4851 ★

Roof/Siding 1480

Recession Proof Roofing, $45 per sq. cover, $73 sq. tearoff, licensed, free estimates, references. KILKER ROOFING & CONSTRUCTION. Financing available. (618)234-5527, (314)921-8280.

ROOFING, INDOOR/outdoor painting, guttering, concrete work. 877-4614.

R & R Roofing, Siding, Carpentry, and Plumbing. No job too small. Resonable and Professional. Call 585-3978.

Tree Service 1620

KEITH'S TREE Service. Trees trimmed, removed. Free estimates. 345-1631.

TREES TRIMMED and removed, free estimates, 877-4614.

Antiques 1710

1st ANNIVERSARY AND SIDEWALK SALE June 4, 5 and 6th come one come all, some item 50% off, free drawing Antiques and Things, 3501 Missippi Ave (hwy #3), Cahokia

MINUTEMAN FURNITURE RESTORATIONS. Stripping, Refinishing, Repairing. Antique/Modern. 797-1701

MOVING: BANQUET table with 6 chairs, china cabinet, server with slate top, 2 velvet chairs, 1900 mirrored dresser, 344-1165

WANTED
Antiques and Collectibles, Glassware, Hull, Roseville, Pottery, Cookie Cutters, Cookie Jars, etc.
Call 876-0720

Try the Classifieds!

Illinois Garage Sales 1719

1st ANNIVERSARY AND SIDEWALK SALE June 4, 5 and 6th come one come all, some item 50% off, free drawing Antiques and Things, 3501 Missippi Ave (hwy #3), Cahokia

62040:GRANITE:garage sale, Friday and Saturday, June 4th and 5th, 14 Eduardo dr., 9am-3pm

8 FAMILIES, Niedringhouse and Maple, Thursday, Friday. Lots of furniture, dryer, dinette sets, dishes, craft supplies, and more.

62040:gramite: garage sale , June 3rd and 4th, 8-4pm, 2250 Clinton dr.

62040:GRANITE: 2212 Amos Saturday, June 5th, 8am, clothing and misc items

62040:GRANITE: back yard sale, Saturday June 5th, 9-?, 2213 Miracle, baby and adult clothes, misc. not responsible for accidents, cancel if rain

62040:GRANITE: Big yard sale, 2029 Lindell, Saturday June 5th, 8an-6pm

62040:GRANITE: 9 Bradley, behind 162-111, Saturday June 5th, 8-2pm, curtains, spreads, dishes, bells, toys, old TV, speakers, clothes ect.

62040:GRANITE:CARPORT SALE Friday 6/4/93, 2292 Gary. 4 familys, something for everybody.

GRANITE CITY: Yard Sale, June 5th, 7am-1pm. 3152 Princeton. Quilts, porcelain dolls, women's clothes, gas grill, much more.

62040:GRANITE:2917 Dogwood Drive. June 5th. Garage & crafts. Not responsible for accidents.

62040:GRANITE: 3 family 2934 Denver Saturday, Lotta books, everything else

62040:GRANITE:3 FAMILY GARAGE SALE June 4th & 5th, 8am-? Baby to adult clothes, many toys and large variety of good quality items.

62040:GRANITE:5 FAMILYS, 2864 Madison, Saturday June 5th. 8am-3pm, too much too mention.

62040:GRANITE: 4 family yard sale June 4th and 5th, 9-3, 3222 Kilarney.

62040:GRANITE:4 FAMILY YARD sale June 5th, 4949 Lakeview Drive. Lots of stuff.

62040:GRANITE:5 FAMILY Yard Sale, Saturday June 5th, 7am-1pm, 2638 Whipporwill.

62040:GRANITE:2 FAMILY Yard Sale, 2813 Myrtle, Wednesday-Thursday-Friday.

62040:GRANITE: 4 family yard sale, June 4th and 5th, 2243 Delmar, dishes clothes what nots, toys, exercise box, and lots more.

62040:granite: 12 family yard sale, Friday June 4th and Saturday June 5th from 9-1pm, at 436 Old Rock rd., approximately 1/2 way between the port district and west Pontoon road, Avon, clothing small and X large of misc.

62040:GRANITE:FIRST TIME Yard Sale, something for everyone. Come one Come all, 4th & 5th. 2722 Myrtle Ave. Call 877-3619

62040:GRANITE:FRONT Yard Sale Lots of misc. Clothes, sheets. 3248 Lee Ave. Friday and Saturday 4th and 5th. 8am-?

62040:GRANITE:garage and craft sale, Friday , Saturday 10am-3pm, 114 Briarcliff

62040:GRANITE:GARAGE SALE 2177 Bern, 7am-2pm, June 5th. Clothing of all sizes, table, furniture, bedding items, tools, and glass storm door 36x80.

62040:GRANITE:garage sale, Saturday, 9-2pm, 2575 Pontoon, pool tables , captains bed, exercise bike, clothes and misc.

62040:GRANITE:GARAGE SALE #32 & #29 NASSAU, Saturday 8am-2pm, baby items, infant/adult name brand clothes, curtains, bedspreads, dishes, misc.

62040:GRANITE:GARAGE SALE 2511 Edison, Saturday June 5th, 8am-2pm, kids clothes, toys, bikes, and furniture.

62040:GRANITE:garage sale, 3136 Wayne, Friday 9-3, Saturday 9-1, bike, lawn mower, clothes and misc.

62040:GRANITE:GARAGE SALE 40 years of Treasures. Dont miss this one! Friday and Saturday 8am 431 Arlington Drive.

62040:GRANITE:GARAGE SALE Household items, avon, storm door, TRK bumper, heater, air conditioner, and clothing. June 4th & 5th, 8am-?. 4233 Hwy 162.

62040:GRANITE:GARAGE SALE 2331 Zippel Ave, Friday Saturday June 4th & 5th. 8am-3pm.

62040:GRANITE: giant yard sale: Saturday 6/5, 9am, 1440 Madison ave. next to Tonys restaurant furniture, household, appliances, opera lps and hundreds of pairs of mew earrings, jewelry, ect.

62040:GRANITE:2915 Grand, Friday-Saturday 4th & 5th, all clothing 50¢, childrens-womens-mens, very good, lots of good curtians, and patio drapes, floor scrubber, small barbque grill, and misc.

62040:GRANITE:HUGE GARAGE Sale. June 3rd & 4th. 3731 Joyce (across from Grigsby Junior High) name brand clothes, 9am-4pm.

62040:granite: June 5th Saturday at 9-?, several families are having a garage sale at 2830 Nameoki rd.

62040:GRANITE:MULTI FAMILY Yard sale, furniture, misc items, baby-adult clothes, knick knacks, Saturday June 5th, 7am-? 2184 Harrison Ave.

62040:GRANITE:NEW MERCHANDISE Sale. 2623 Benton. Thursday June 3rd, 4th, and 5th. Motorcycle wearing apperal, leather goods, jewelry, ceramics and misc. 9am-6pm No early sales. Not responsible for accidents.

62040:GRANITE: OAK LAWN TERRACE SUBDIVISION, yard sale, Saturday 9-2

62040:GRANITE:rumage sale, lots of misc. 3028 Edgewood.

62040:GRANITE:RUMMAGE SALE Friday/Saturday 4th & 5th, 8am-2pm, 10 Frontenac (across from Paddlers Pool), old kitchen cabinets, bicycles, and etc.

62040:GRANITE: Rummage sale Saturday, June 5th 8am-3pm, dishes large clothes, matching bedspred pilow shams, bed skirt,end tables misc.

Showtime Express RUMMAGE SALE
JUNE 5, 1993
3027 WAYNE
Household items, clothes, furniture and much more.

Granite City Municipal Code PROHIBITS signs to be posted on public property, easements and telephone poles.

Illinois Garage Sales 1719

62040:GRANITE:RUMMAGE Sale. My aunt couldn't take it with her as the old saying goes. Share our treasures and ladies 14-16 clothes, tools, wedding gown 9/10 3 years old, head piece, crindline. Thursday June 3rd at 3005 Myrtle, 8:00am.

62040:GRANITE:SUPER Garage Sale childrens to adult clothing, households, large office desk, Friday and Saturday 6:30am-? 3244 Erin Drive.

62040:GRANITE:THURSDAY -Friday-Saturday 8am-4pm lots baby clothes, 2217 Bryan

62040:GRANITE:TWO Family Sale, Friday June 4th ONLY. 8am-3pm, 2430 Grand.

62040:granite: yard dale 4385 Hwy 162, 8am-?, Friday June 4th and Saturday 5th, lots of misc.

62040:GRANITE:YARD SALE Friday 4th, Saturday 5th, little of everything, 2350 Woodlawn. 8am-3pm.

62040:GRANITE:yard sale Saturday June 5th, 679 Sand praire lane, kids and adults clothes toys and satilite dish fully equipped ready for hook up with five year warranty

62040:GRANITE:yard sale 2740 Madison ave., Saturday June 5th, 9am-3pm

62040:GRANITE:YARD SALE June 4th & 5th, 2401 Adams, 4 familys. childrens clothes, toys, womens clothes, glassware, avon collectables.

62040:GRANITE:YARD SALE Saturday June 5th, 9am. 2173 Robert, womens clothes size 40, and others, dining room tables and chairs, lots of misc.

62040:granite:yard sale 2530 Edwards,Friday and Saturday, gas stove, tools, dishes, books, and misc.

62040:GRANITE:YARD SALE 2326 Delmar, Friday & Saturday 9am-2pm.

62040:GRANITE: yard sale, 2033 Pontoon road, June 5th

62040:GRANITE: yard sale June 3-4, 817 Staunton in rear, not responsible for accidents

62040:GRANITE:yard sale, Saturday, 3801 Lake dr. lots 122 and 124

62040:GRANITE:YARD SALE June 4th and 5th, 1832 Fergason Ave. boys and girls clothes 12months to 6X, air conditioner, and misc.

62040:GRANITE:YARD SALE Friday June 4th, 2145 Miracle.

62040:GRANITE: yard sale 98 Wilson ct., behind Remingtons, Friday and Saturday June 4 and 5 9-3pm

62040: GRANITE : yard sale, 8 -2pm,Saturday June 5th, 2583 Pontoon rd, various household, camping , clothing some antiques.

62040:GRANITE:YARD SALE 2840 Harding, Friday-Saturday,. 9am-?

62040:GRANITE:YARD SALE 2515 Washington. Saturday ONLY, 3 family, girls and boys clothing, infant to size 8, baby toys, play pen, high chair, adult clothing and misc. items.

62040:GRANITE: yard sale Thursday, Friday and Saturday, lots of everything, very cheap 4901 Redwood.

62040:granite: yard sale 2522 Madison Ave, Friday and Saturday 9am-? kitchen cabinets, washer and dryer, doors, refrigerator, red wood patio furniture , king size bed and dresser, 14 1/2' x 54" awing, air conditioners , 10" Crafts Man table saw, 6" Crafts Man joiner, 15" crome wheels, wicker furniture, decanters, quilt, clothing and misc.

62040:GRANITE:YARD SALE Friday June 4th, 2153 Delmar.

62040:GRANITE:YARD SALE Saturday June 5th ONLY. 2511 Pontoon Road.

62040:GRANITE:yard sale, Saturday June 5th, 49 Riviera, 8:30-3pm, baby bed, walker, stroller, costume jewerly and lots of clean misc.

62040:GRNAITE: Saturday June 5th, 3133 Yale Drive, til noon

62060:MADISON: huge 4 family yard sale, June 3rd and 4th, 9am-?, 1669 2nd Street, dishes, tools, large/small clothes large canners and jars, appliances, jewelry and avon, life-jackets

62060:MADISON:JUNE 3rd -4th-5th, 1829 Market Street, Just off 203.

62060:MADISON:YARD SALE 1611 4th Street, Saturday, June 5th, 1993. 8:00am until 1:00pm.

62060:MADISON:YARD SALE Saturday June 5th, 1822 6th Street.

62060:madison: yard sale, toys clothes, miscellaneous, 1538 6th street, June 2,3 and 4th

62040: Pontoon Beach yard sale #9 Gemstone, couch, antique organ, boat trailer, dirt bike , clothing and misc.Saturday June 5th 9-3pm.

62040:PONTOON:BLOCK SALE John Glenn Drive, Saturday June 5th, 8am-2pm.

62040:PONTOON:3 FAMILY Yard Sale, boys and girls clothes and toys, lots of misc. items. Saturday 9am-?. 4162 Breckenridge.

62040:PONTOON:YARD SALE 5129 Whitsell Way (behind McDonalds) lots of nice clothes, Saturday June 5th 9am-3pm.

62040:PONTOON:YARD SALE Saturday 6/5, 8:30-? Lots of misc. 8 Nicholas.

Auctions /Flea Mkts. 1730

AUCTION
Raindate Saturday
June 5, 10:30 am
321 S. Bluff, Coll.
Hwy 157 & S. Bluff is same road.
#321 is 1st house N. of Rt. 40 and 157 (by Ramon's Rest.)
Baseball Cards
Antiques, Furniture, Van, Boat, Commercial Floral Items, and more
Allan Auction Services
344-6203

Appliances 1750

GAS & ELECTRIC stove, refrigerator, washer & dryer. 345-3699.

Building Materials 1780

DIMENSION BUILDINGS, best building, best price, $3650 for a 30x50 building delivered. (618)997-9568

Clothing 1810

WEDDING DRESS 11/12, $100. Bridesmaid dress11/12, $100. Both are brand new. 345-2883

Construction Equipment 1830

'83 555 A FORD BACK Hoe, good condition, cab & heat, $12,000. 344-3659.

CASE 850 B HIGHLIFT with 4N1 bucket. Excellent condition, ready to work. 18,500. 344-3659.

Farm Equip. /Supplies 1840

$10 load or $2 bag horse manure, 5209 Maryville rd., 931-1551

Furniture, Draperies 1865

MAGIC CHEF double oven stove, avocado green, works good, $75 OBO. 254-4409

3 PIECE WATERBED set. Like new. $325. 344-1444.

BARGAIN HUNTING? Try the Classifieds!

Pets 1970

Pets 1970

Kelly's Kritter Sitters
Pet and housesitting service in your home! Sitter bonded, insured and loves all four-leggers! Call now for summer accommodations
452-0298
REFERENCES AVAILABLE

Auctions/Flea Markets 1730

Auctions/Flea Markets 1730

AUCTION
"WHERE YOU GET SOMETHING FOR NODDING"
809 N. Delaware
Belleville, IL
SUNDAY, JUNE 6, 1993
11:00 A.M. SALE
Directions: 3 Blocks South of Wade Square Hwy 161, turn right on LaSalle!
TERRY BONES ALLAN AUCTIONEER
MOVING SALE
Small Console Stereo & Large Wood Bookcase, Two 110 volt Air Conditioners, Large Couch & Loveseat, Kenmore Portable Dishwasher, Gas Stove, Refrigerator, Cedar Chest, Silverware Chest, Alum. Roaster, Dehumidifier, Alum. Ladder, Mink Collar, Small Metal Desk, Dishes, Glassware, etc. MUCH, MUCH, MUCH MORE!!!
ALLAN AUCTION & REAL ESTATE APPRAISAL SERVICE **344-6203** COLLINSVILLE, IL

AUCTION
"WHERE YOU GET SOMETHING FOR NODDING"
BENEFIT AUCTION
SATURDAY, JUNE 5, 1993
10:30 A.M. Sale
CASEYVILLE METHODIST CHURCH
216 W. LINCOLN, CASEYVILLE, IL.
TERRY BONES ALLAN AUCTIONEER
BENEFIT AUCTION
Lawn Sweeper, Window A/C Unit, Dehumidifier/21 pint, 1/3 hp. Garage Door Opener, Miscellaneous Furniture, T.V., Refrigerators, Gas & Electric Stoves, Exercise Bike, Camping Equipment, Miscellaneous Toys, Water Softner, Many More Fine Items Not Listed!
(Allan Auction Service will have two sales on this day - #321 S. Bluff/Hwy. 157 also)
ALLAN AUCTION & REAL ESTATE APPRAISAL SERVICE **344-6203** COLLINSVILLE, IL

AUCTION
For: MINNIE TOPAL
SATURDAY, JUNE 19 AT 9:30 A.M.
Located at 1618 Fourth Street, Madison, Illinois. Take 203 to 4th, then West to 1618
REAL ESTATE to sell at 1:00 P.M.
7 room 2 story brick home w/5 rooms down and bath and 2 bedrooms up w/walk in closets and full bath; large foyer; enclosed porch; gas furnace; gas hot water heater; 2 year old central air; black top drive w/¾ basement; 3 year old roof; 12' x 18' garage on 50' x 142½' lot.
TERMS: Buyer to enter into written real estate contract. Buyer to pay ten percent (10%) of purchase price immediately following the Auction. Balance due 30 days upon delivery of deed conveying merchantable title.
POSSESSION: Upon closing.
INSPECTION: June 8th from 1:00 to 4:00 P.M. or call Albert Topal 667-9416 for appointment.
TO BE SOLD SUBJECT TO OWNERS CONFIRMATION:
FURNITURE, ANTIQUES & COLLECTORS ITEMS
TERMS: CASH OR CHECK W/PROPER I.D.
Nick Vasileff, Atty., 404 Madison Ave., Granite City, Ill. 451-7641.
ALBERT TOPAL - 667-9416
Not responsible for accidents or theft. Member of Illinois and Missouri State and National Auctioneers Assoc.
Sale Conducted By
Ahrens Auction & Realty Inc.
Staunton, IL 62088 618/459-3620

Furniture/ Draperies 1865

NEW AND USED FURNITURE Lowest prices in town. New name brand bedding half price, new living room suites $189.95, new four piece bedrooms $279.95, new 5 piece breakfast sets $119.95, new heavy bunkbeds complete $109.95, baby beds complete $65.95, beds complete $79.95, linoleums $38.95, stoves $89.95, refrigerators $129.95, dinettes $59.95, dressers $59.95, four chairs $38.95.
FAY FURNITURE INC.
439 Collinsville Ave
East St. Louis IL
271-8200
WE BUY USED FURNITURE!

Lawn & Garden 1930

GARDENS OPEN to public -Healthy pampered Perennials & annual flowers for sale. Aura Herb Farm, Iuka. 323-6887

Musical Instruments 1960

BUNDY TRUMPET and Bundy case, only $100, before 2pm or fter 6pm 797-1327

Pets 1970

ADOPT A PET DAY
Sponsored by Madison County Humane Society, June 5th, 12noon-4pm., PetsMart, O'Fallon, IL. Purebreds & declawed cats available. 656-4405.

AKC COCKER Spaniel Puppies, 2 black, 1 buff, males. $100. 635-8078, 488-7778

AKC SIBERIAN Husky puppies shots & wormed. 692-1641

DALMATION, TWO year old male. Some obedience training. No papers. Loves kids. $100, obo. 654-5791.

FREE CATS to good homes. Neutered. Shots. Linda 345-8604, 345-0602

FREE KITTENS 877-2211 or 451-7625

FREE KITTENS to good home, white with gray, 797-2093

HOMES NEEDED for healthy good natured kittens, 7 weeks old, raised around dogs. Call Donna before noon, 931-2526

MALE SAMOYED needed for breeding 797-1413

RED TOY Poodle, AKC registered, all shots, 11 weeks old, $175. Call 876-5203.

SHIH-TZU, male, 7 months old, all papers, all shots, Call 797-6148

1 YR. OLD kitten-gray, spayed & declawed, great with kids, $25. 345-7209

Ticket Clearinghouse 2015

2 One-Way Plane Tickets to Tampa, Florida. TWA direct flight. June 9. $99/ea. 224-7265

Misc. for Sale 2020

ANTIQUES CHAIRS $175. Antique Gate leg table $175. Platform rocker $100. Bassett twin bed bedroom set $700. Marble top coffee table $175. 931-6688

ATARI 2600 with 16 games, $60.00. Turbo Graphic 16 with 4 games, $130.00. Home Spa personal whirlpool (like new) $35.00. Call 876-9156, cash only.

BIRDHOUSES; Martin, Finch, Squirrel, Proof House, Kitchen Chairs, Call 876-4669

18,000 BTU GE air conditioner for sale $150, 797-0476

BUILT-MOR BUILDINGS, Quality at the right prices. 24x40-$5,292; 30x48-$7,635; 36x64-$10,594; Erected & Choice Of Colors. 732-8704 DAYS, 732-8580 EVES.

CHAIN LINK fencing, double dipped galvanized material, expert erection. Free estimates. Reasonable prices. 877-4156 or 876-3670

CLAW FOOT bath tube, excellent condition with victorian shower rode, $115, 797-6377

DINNING ROOM set with china cabinet, $550, 667-9633

FOR SALE, 3 suits like new, compressor 5hp, water pump, extension wood leter, camper toilet, couch 877-7026

FREE FIREWOOD and Woodchips Delivered, Call 452-0503

GIRLS BIKE with training wheels, boys bike, 32" inside door, barbeque grill, 14" weed whip, 10 gallon console humidifier, 451-4740

HAND MADE Quilts for sale, all sizes, $25.00 to $80.00. Call 877-2410

JENNY LIND baby bed, dresser, mattress. 451-7150

26" ladies bicycle new, double baskets, $75, 20" girls bike $25, boys mountain bike $45, 931-6436

MICORWAVE REPAIR, also used ovens. $10.00 and UP. 877-2150.

1250 MULTILITH Off set printing press, make offer, Call 452-5532.

NEW DOG HOUSES from $35 or custom-made, 277-0324.

PADDLERS STOCK Call 451-3594 M-F or (314) 984-0575 after 5:00pm.

QUILTING MACHINE for sale, 877-3135

SUPER NINTENDO, like new, 2 games, 2 controllers, console, $150. Call 452-9000 or 692-4792 after 6:00pm.

WANTED: WASHERS, dryers and microwaves not working. Also, sales, parts and repair. Bill Kingsley. 931-3450

Wanted to Buy 2030

ELECTRIC TRAINS, all sizes, any condition, 618-281-5337

WANTED TRAINS! Lionel, American Flyer, Marx, HO, Etc. (618)286-4795.

O'DELL IRON AND METAL
23¢ For Aluminum Cans
OVER 100 LBS. **25¢**
*Open Monday-Saturday
Mon.-Fri. 8:00-4:00
Sat. 8:30-3:00
Processors and Wholesale. Dealers in all ferrous and non-ferrous metals.
116 STATE ST.
MADISON, IL
876-6680 or 451-9560
Subject To Change

CLASSIFIED ADS GET RESULTS

Collinsville & Vicinity 2325

Homes for Sale 2100

★BANK PROPERTIES★
1026 Madison Ave, Madison. 4 rooms, 1 bath, basement, residential or commercial use. $24,900.
1643 5th Street, Madison. 2 story, 5 rooms, bath and basement, $21,900.
1921 5th Street, Madison. 1 stroy frame, $5900.
1216 Oriole, Venice, IL. 4 family unit, $5900.
1003 South Morrison, Collinsville. Over 5000 Square feet, 2 story office building, $149,900.
128 West Street, Edwardsville Illinois. 2 story frame, 6 rooms, basement, $49,900.
#4 Front Street, Alton, IL. (across street from Alton Bell Boat). Fire damage commercial property, $149,900.
#24 A & B Fountainbleau, Pontoon, IL. Brick Duplex, 26x60 Lot 70x115, 2 bedrooms, livingroom, kitchen and full bath each side, taxes $1474 Year, seperate gas furnaces and water heaters, central air, sewer, new roof 1985, approx. income $640 per month, 27 years old, asking price $40,900.
1528 7th Street, Madison. 6 rooms and bath, brick, central air, $33,900.
Call Mr. Holt at: 452-3125 Ext. 145.

3 bedroom , 2 bath, ranch, with 2 car attached garage on large lot, $78500, 797-0195 or 931-1414

15473 CHARMING AND RUSTIC 3 bedroom 1½ story home. Nice Deck. Brick fireplace. Nestled on approximately 2.0 acres. Call 654-9888.

EXTRA CLEAN 2 bedroom, basement, central air, dish washer, garbage dispsal, electric stove, refrigerator, garage, fenced yard, nice neighbor, 2529 Center. 876-5596

15304 LOVELY BRICK 1½ story large home with updates on double landscaped cornor lot. 3-4 bedrooms, 2 car garage, utility room on first floor. In the 50's Call Kim (618) 695-9888, Holzinger Real Estate.

14708 REMODLED OLDER frame home with 1650 square feet 70x120 lot. 3 bedrooms and 1½ baths with attached two story brick 30x60 building perfect for commercial/retail. In the 60's Call (618) 695-9888, Holzinger Real Estate and ask for Glenn.

15444 STARTING out right is easy! Completely remodled 1½ story home with screened in porch. New furnace and central air. In the 40's. Ask for Kim M. at Holzinger Real Estate, (618) 654-9888.

2 STORY BRICK Flat, 4 room apartment upstairs. 4 room suitable for office or shop on 1st floor. Price reduced. $35,000. 2776 Madison, Granite City. 398-0087.

5490 TWO STORY STARTER Home with 3 bedrooms, dining room, large bath, newly remodied on nice size lot. In mid 30's. Ask for Dottye at Holzinger Real Estate, (618) 654-9888.

15503 WALK into a dream as you step into this emaculate 4 bedroom brick home with 2,612 sq.ft. on 3 acres, living room, dining room, 2½ baths whirlpool, plush w/w carpeting, drapes, intercome, appliances, ceiling fans, dish, irresistible!! Call Dottye (618) 654-9888, Holzinger Real Estate.

North County 2190

COME SEE! Secluded 1+ Acres, 4BR., 2BA., Walkout Patio Doors in Bedrooms to Natural Stream, 10min. Downtown within County Limits. Sunday 1-4pm. (314)868-9216

Collinsville & Vicinity 2325

FOR SALE: 2,454 sq.ft. secluded ranch with walkout lower level on 5 wooded acres, city water, Collinsville School District, between Collinsville & Edwardsville. Call 288-6227.

HOUSE FOR sale 4 bedrooms, 3 bath, cathedral ceiling, lg. loft master suite, lg. treed lot in Troy. 667-4549

15500 - Three bedroom Ranch, lots of trees, full basement, City water, Price in $60's.

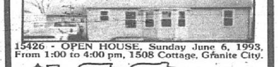
15426 - OPEN HOUSE, Sunday June 6, 1993, From 1:00 to 4:00 pm, 1508 Cottage, Granite City.

HOLZINGER REAL ESTATE AGENCY INC. CALL TROY, IL 667-9993

Open House
June 6, 1993
1:00 PM.-4:00 PM.
#2 Harmon Lane
Collinsville, Illinois
Price: $179,600

You're invited to an Open House on June 6th, 1993 at this 2,454 sq. ft. secluded Ranch Style Home with Walkout Lower Level, located only 14 miles outside of Downtown St. Louis. If your're looking for a new spacious living area with custom details, our home has an Open Gathering Room & Kitchen with Custom Hickory Cabinets, Two Masonry Fireplaces, a Full Oak Staircase and Custom Woodwork throughout. Located on five wooded acres between Edwardsville and Collinsville, it's a Bird-Watcher's and a horse lover's dream.

Take I-55 North to Hwy. 157 East. Make a left onto Keebler Road (up the bluff), go 1 mile then make a right onto Harmon Lane. Then just follow the signs. Or call at (618) 288-6227.

Low on Inventory Selling Call Mickey Edwards
D W BROWN 345-4545 OR 452-2600
BUYING Call Mickey Edwards
dw Brown REALTORS
1701 VANDALIA ST. COLLINSVILLE, IL.
Mickey Edwards Broker/Realtor
Office (618) 345-4545 • Res. (618) 452-2600
Beeper 338-8149 Fax 345-4549

Collinsville & Vicinity 2325

OPEN HOUSE Sunday, 12-4pm. 1½ story, 3 bedroom home, vaulted ceilings /exposed balcony, 2½ baths, large shaded lot, many extras. $115,000. 345-5616.

6 ROOMS, 3 BEDROOMS, part brick, full-basement, 2-car garage, large wooded lot, fireplace. 94 Lou-Rosa, Collinsville. 345-5050

Edwardsville & Vicinity 2345

THREE BEDROOM brick, located-in private lake subdivision. Two full baths, fireplace, Florida room, 2 car garage, C/A, C/V, many extras. Close to interstates. Glen Carbon. Assisted by Help-U-Sell. 288-3349.

Fairview Heights & Vicinity 2350

RELOCATING! 3 bedroom, 2 bath, brick ranch with 2 car attached garage, double lot with fenced area, newer furnace, air, roof, water heater, kitchen. 10 minutes from St. Louis and SAFB, country setting. REDUCED $7,000 to $58,900. 398-5777

WELL MAINTAINED 3 bedroom home/basement, CA, more, plus home for mother-in-law next door. Both only $56,900. Gateway Properties, Karen McConnell 344-6761.

Granite City & Vicinity 2355

3 Bdrm Home, Pontoon Beach area, large lot, fireplace, central air-heat. $29,500. 217-456-6900. After 4pm.

2 BEDROOM HOUSE, double lot, living room, family room, and dining room, Call 797-2960 or (314) 281-8506.

3009 MARYVILLE ROAD, 3 Bedrooms by Owner. Carpeting, new furnace, ceiling fans, air conditioning, garage and storage shed. $38,900. Call 452-5532.

5 ROOMS, 2 Bedroom brick, plus sunroom, full basement, central air! price reduced, ready to move in. $36,000. 2774 Madison, Granite City. 398-0087.

VIEW WILSON PARK from this Spacious custom built brick Ranch. Featuring: 3 bedrooms, living and dining room, family room, kitchen with all built-ins, florida room, 2½ baths, 2 full masonary fireplaces, full basement, 2 car attached garage, 2 patios, fenced yard, large lot. Call Days 877-0086, Evenings 877-2736.

MITCHELL LAKE
New Models
OPEN DAILY or BY APPOINTMENT
CUSTOM BUILDING FROM $60'S.
Our lot, your lot, your choice. FHA, VA approved builder. Low, low down payments. 10 Year Builder Warranty. Several homes for immediate occupancy.
Come take a look-see and take advantage of the low interest rates.
I-270-203/Old Alton Rd. Exit
At Chain or Rocks Road
338-0681 or 314-625-1198

TRY A CLASSIFIED AD

Collinsville & Vicinity 2325

Madison County 2366

MUST SELL. Four bedroom two story frame with two car detached garage on two acres. Staunton Area. Price reduced to $52,500. 637-2866.

Duplexes for Sale 2405

DUPLEX 2205,07 Lee Ave., $19000, will pay for itself in 5-6 years, no contract for deed, needs some work, 692-9427

Country Places/ Farms for Sale 2420

18 ACRES: Will Divide into Smaller Lots. Call (618)488-3932.

3 BEDROOM HOUSE, 24x48 Storage building, 12x20 horse barn, 4½ acres fenced, lots of trees. Call Shank Real Estate, Greenville, IL. 664-2366.

Lots/Acreage for Sale 2430

3½ ACRES ON bluff in Collinsville overlooking St. Louis skyline. All utilities. Meyer Realty. 656-1824.

76 ACRES WITH 30 year old 3 bedroom home. 5 miles from route 140, fireplace, 2 car garage, large poll barn, $115,000. Call Shank Real Estate, Greenville. 664-2366 or 664-0464.

GREAT CORNER lot for single family or duplexes. All utilities. $22,500. #E3177. RE/MAX Realty Centre 288-7100. Jan Moore. 345-8231.

HALF ACRE Homesites, east of Troy. City water. Some trees. From $6950. Call for brochure. 288-9664 after 5:00pm.

15383 HUNTERS DELIGHT! 33.4 acres of Timeber ground on Route 4. Call Holzinger Real Estate at (618) 654-9888 ask for Dottye.

LOT FOR Sale By Owner, 130x300. 2898 Maryville Rd., Collinsville. Call 344-1914.

LOT FOR SALE with trailer pad. 30x150. Cloverleaf. Call 931-5283

3 LOTS LEFT on new cul-de-sac of Hickory Point in Collinwood. 344-7105.

Collinsville
• Deer Creek — Homes from 140's
• Crestwood Estates — Homes from 120's
Maryville
• Rolling Meadows — Homes from 90's
Troy
• Park Forest — Homes from 80's
Lots Available All Locations
Osborn Development
346-7878

Mobile/Manufactured Homes for Sale 2440

1979 LIBERTY, 14x70, very good cond., 3 BR, 1 BA, all appliances, many updates, shed & deck, 667-2081

LOTS FOR double-wide homes. City water and gas, 6 mi. east of Highland, close to Int. #70. $4950., 10% down, $75. per month. Improvements can be included, for a total of $110. per month. 288-9664 after 5:00pm.

MOBILE HOMES, 2 & 3 bedrooms. OWNER FINANCING. Edwardsville Estates. 656-5893.

14x70 THREE BEDROOM, central air, some large appliances, 7x20 covered deck, storage shed, excellent condition, $11,500. Call 337-1875 or 473-2175 after 6:00pm.

Granite City & Vicinity 2355

Mobile/Manufactured Homes for Sale 2440

1971 AIRLINER 14x70 2 bedrooms new windows and furnance,$3000, call after 6pm 254-6614

1993 Deluxe 14x70 with many extra options $208/mo. with 10% down. Set-up in our park. 1991 Hollypark 14x70, carport, awning, shed, shingled roof, vinyl siding, many extras, $27,000.
1983 Champion 14x60, very nice, must sell! Was $8500 now $7500.
CRESCENT MOBILE HOME PARK AND SALES
S I 70/55 on Rt 157 (across from Hardees)
Collinsville
345-3450

15419 JUST LISTED!! Beautiful 3 bedroom mobile home, completely remodled. Newer carpeting, a must see! Call Holzinger Real Estate at (618) 654-9888 ask for Dottye.

14x72 WITH 6x24 TIPOUT, 2 bedroom, 2 full baths, all extras, in very nice area. $18,500. 345-1218.

Resort & Vacation Property for Sale 2455

Lake lot for sale, Vandalia Lake, lot #178, on Spring drive, 130' road frontage, 199.9' deep, 65.8' wide, 224.74' long. $13500, 797-0195 or 931-1414

Income Property 2520

COUNTRY HOME plus green house business! Includes 4 greenhouses, tractor, 3 farm wagons, inventory, 3 bedroom home with 2000 sq.ft. on 3 acres. $235,000. #M3223. RE/MAX Realty Centre 288-7100. Jan Moore, 345-8231.

Office Space for Rent 2530

COLLINSVILLE MAIN St. Former Dentist office. 6 rooms, 2 baths, kitchen, $400, also 3 rooms, bath, $250, CA, off street parking. 782-5262.

DOWNTOWN BELLEVILLE, off street parking, 2000 sqft, $800. 277-9278.

Warehouse/Storage Space for Rent 2545

FOR RENT
WAREHOUSE & OFFICE SPACE
Reasonably Priced
Contact:
THE TARPOFF CLINIC
At 797-1242

Apartments/Flats Furnished 2601

ONE ROOM private apartment, utilities paid, stove and refrigerator, $275 plus deposit, by Walmart in Granite City. Call 931-5040

3 room apartment, 2218 Grand, $225 rent and $225 deposit, 452-0137

2 ROOM FURNISHED Apartment attractive quite, air condition, near park, on bus line, washer and dryer. 28xx Iowa, no pets, reference, deposit, $235 monthly, senior discount, 797-6186

SMALL EFFICIENCY Aprt. ac, utilities, $200 month, 6th month ½ price, South Roxana, 251-4381.

Granite City & Vicinity 2355

IN THE CIRCUIT COURT
THIRD JUDICIAL CIRCUIT
MADISON COUNTY, ILLINOIS
FIRST FEDERAL SAVINGS BANK (of Delaware),
Plaintiff,
vs.
ROGER J. BALLARD, JUNE M. BALLARD RESOLUTION TRUST CORPORATION, as receiver of Madison County Federal Savings and Loan Association, MADISON COUNTY SANITARY SEWERS, SPECIAL SERVICE AREA NO. 1, UNKNOWN OWNERS and NONRECORD CLAIMANTS,
Defendants.
No. 92-CH-397
SHORT FORM
NOTICE OF PUBLIC SALE

PUBLIC NOTICE Is hereby given that, pursuant to a judgment of foreclosure entered in the above entitled cause on January 25, 1993, the property hereinafter described will be sold at public sale on the date and at the time and place set forth below.

1. The name, address and telephone number of the person to contact for information regarding the property are:
Lisa Fricke
First Federal Savings Bank (of Delaware)
515 North Flagler Drive
Pavilion-Fourth Floor
West Palm Beach, FL 33401
(407) 650-8679
2. The common address and other common description, if any, of the real estate to be sold are:
2101 Mirecle
Granite City, IL 62040
3. A description of the improvements on the real estate is:
Residence.
4. The date, time and place of the sale are:
July 12, 1993, at 10:00 a.m., in Courtroom 103, Madison County Courthouse, 155 N. Main Street, Edwardsville.
5. The terms of the sale are:
The Judge conducting the sale shall solicit verbal bids in open Court and shall sell the real estate to the highest and best bidder. Payment shall be made at the time of sale by cash, cashier's check or personal check accompanied by an irrevocable letter of credit issued by an Illinois Banking Corporation or a National Banking Association doing business in Madison County, Ilinois.
6. Interested parties are advised to consult the judgment entered in the above entitled cause on January 25, 1993, for additional information.

Plaintiff, First Federal Savings Bank (of Delaware)
By: DAVID ANTOGNOLI #03125950
One of its Attorneys
BERNARD& DAVIDSON
3600 Nameoki Road
Granite City, IL 62040-1345
(618) 452-6100
ATTORNEYS FOR PLAINTIFF
No. 86A 6/3/10/17/93

KAEGEL MLS REALTOR
The **KEY** To All Your Real Estate and Insurance Needs
2001 A ADAMS
Call 452-1125

2.9 ACRE ESTATE overlooking Sunset Hills Country Club and convenient to SIU Edwardsville. Five bedrooms and five baths. 3,700 sq. ft. of living space.

NEW LISTING: Income property, 5-4 Room Apts.; 2-3 Room Apts., 2 commercial units.

PRICE REDUCED: 5 room, 3 bedroom, 2 bath mobile home.

PRICE REDUCED AGAIN: Doll house with 3 bedrooms, central air and 1,064 sq. ft. $40,900.

2144-46 LEE: Completely redone inside and out. Each unit 3 bedrooms with central air.

2227 DEWEY: Neat two bedroom starter home with full basement.

2238 ILLINOIS. Laundromat with all equipment, corner lot with paved parking area.

2820 NAMEOKI: Commercial building, 1,236 sq. ft. with partial basement and drive through parking in rear.

FOR RENT: Two bedroom unit on Georgetown Drive.

REPRESENTING Blue Cross Blue Shield of Illinois and Missouri.

40 years service to the community

Apartment/Flats Furnished 2601

UPSTAIRS APT. for rent, electric stove, refrig., heat, and water furnished. $275/mo. 344-5978 or 344-1115.

ApartmentsFlats Unfurnished 2620

ALL NEW one bedroom appartment King size bedroom, two large closets on walk in, with washer and dryer hookup window covering, ceiling fan, 2nd floor $275 /month, 876-7145

1 and 2 Bedroom, no pets, Call 451-6857.

APARTMENT IN Maryville, 2 bedroom, air, stove, refrigerator, drapes, carpet. No pets. $320. 667-6215 or 656-6234.

AVAILABLE June 15th, two bedrooms, new kitchen cabinets, carpet, newly painted, air conditioning, trash-sewer -water included, lease and deposit required, no pets, 877-0457

1 BEDROOM APARTMENT, w/t furnished, $300/mo. 345-9729

2 BEDROOM Apartment, 3913 Oakmont, Pontoon Beach, $300/mo. Call 345-3422

1 & 2 BEDROOM APARTMENTS for rent. Collinsville area. No HUD, no Section 8, no pets. Call about our specials. 345-8589.

2 BEDROOMS 1½ BATHS, energy efficient, $395, Collinsville. 345-9940

1 BEDROOM. TRASH, water paid. Gas heat. $275. 288-3651.

1 BEDROOM. TRASH, water paid. Gas heat. $290. 288-3651.

2 BEDROOM, UPSTAIRS, Stove, Refrigerator, Air, Carpeted. Water/Trash Furnished. 4052 Oakmont, Pontoon Beach. $315 + Deposit. (314)638-6773

1 BR APT. Specially nice for elderly or handicapped. Will accept Section 8 packages. Rent $295. 632-5520.

3 CLEAN LARGE room apartment, $225/mo. 931-1239

CONVENIENTLY LOCATED apartment. Spacious rooms, clean, quiet, deck. 344-1450.

1619 DELMAR:1 Bedroom Apt. 3 large rooms, $220 month, $100 Deposit. 876-2108

1BR GRANITE CITY lease & deposit required $225. 797-1298after 2pm

HERE TODAY gone tomorrow, just remodeled, three large rooms refrigerator, stove, deck 876-3338

LARGE LOVELY 2 bedroom apartments in quiet wooded area in ESIC & Club Centre. Water, sewer & trash pickup furnished. Coin laundry. W/D hookups. No pets. 656-6695.

4 LARGE ROOMS, refigerator/stove, covientent location, Call 931-7015 or 465-4047.

MONTCLAIRE APARTMENTS, 1810-12 August Avenue, one bedroom, $275 month, deposit, references, no pets 876-2459

ONE BEDROOM apartment, utilities paid, no pets, 877-4615

2 or 3 BEDROOM DUPLEX, 1½ baths, garage, clean, no pets, $495. 345-1232.

PONTOON BEACH 2BR Townhosue Apt 1½ baths, basement, water and trash paid. $335/month. Call after 5pm 377-0263.

REMODELED TWO bedroom apartment, $225/mo. deposit, Madison. 345-9435.

3 ROOMS, bath, carpet, heat -water-gas paid, no pets, 877-4580.

THREE ROOMS upstairs, very clean, $190/mo. plus deposit, Call after 5:00pm, 452-7056

TWO BEDROOM garden apartments, starting at $335 a month. Georgetown Apartments 451-2793

KATHY DRIVE APT.
Largest in area — 1100 sq. ft. Two bedrooms, utility room, refrigerator, range, garbage disposal, water and trash included.
$335 a Month
NO PETS
452-9001

TWO BEDROOM APARTMENT
Refrigerator, Range & C/A
$385 A Month
(Plus Deposit-Utilities Included)
2235 Madison Ave.
Call John At 876-0024

SIR JOHN COURT
Modern one and two bedroom apartments, bath and half, private basement, washer and dryer hook-up.
CALL
876-5929

2200 CLEVELAND LARGE, MODERN 1 BEDROOM APARTMENT
$290 per month. Heat and water, stove and refrigerator incl. Deposit and references required.
877-0221 DAYS
876-2146 EVENINGS

Condominiums/ Townhomes for Rent 2640

AVAILABLE! 1-BEDROOM duplex includes stove, refrigerator. $240/month. Utilities average $57. 344-4554

2 BEDROOM TOWNHOUSE in Troy 1½ bath, patio, cable, WD hookup, 2-car parking, newer floor covering, $395 /mo. Gateway Properties. Karen McConnell 344-6761.

COLLINSVILLE-2 BEDROOM -townhouse, 1½ baths, appliances, washer/dryer in unit, CA. $425. Belleville Eagle Realty. 277-8055.

TROY-2 BEDROOM townhouse, 1½ baths, appliances, WD hookups, CA. $350. Unit with extra storage, $375. Belleville Eagle Realty, 277-8055.

Duplexes for Rent 2650

2 BEDROOM DUPLEX, 6 years old, full basement, 1 car garage, fireplace in living room, kitchen appliances furnished. Glen Carbon area. $500/mo. 13mo. Free with lease. 345-0271 after 6pm.

2 BEDROOM TOWNHOUSE Duplex, new furnace, central air, carpeting, ceiling fan, mini blinds, full basement, w/d hook-up, off street parking, one year lease, references required. 797-1931.

EXCELLENT CONDITION 2br. Duplex in Collinsville. Family room, garage, nicely landscaped & manicure lawn, patio, more. $490/mo. Gateway Properties, Karen McConnell 344-6761.

NICE, LARGE, 2 bedroom duplex with large yard, near new school in Troy. Agent owned. 667-2943.

ONE BEDROOM duplex unit, in Collinsville, utility room, WD hookups, garage, new carpet. $325 plus utilities. Call 654-9662.

TROY. NICE 2 bedrooms; Luxurious 3 bedrooms. 288-9413.

TWO BEDROOM Duplex, utility room, washer/dryer hookup, refrigerator, range, no pets, 1 year lease, $325 plus utilites, 2417 Angela, Call 797-0852.

TWO BEDROOM duplex for rent. Washer and dryer hookup, completely remodeled. $385. 451-5620 or 876-6800.

Houses for Rent 2660

AVAILABLE JULY 1, 2 bedroom, large living room, central air, washer dryeer hookup, stove, refrigerator, fenced yard, $350/month HUD accepted 797-6449

2 BEDROOM HOME. Nice yard, 2 car garage, central air, North Granite. 344-0059.

2 BEDROOM HOUSE, Call 877-8014.

3 bedrooms central air, washer dryer hook up, 1 1/2 car garage attached, wilsons pool,no pets $395 plus $395 deposit, 931-1116

3 BEDROOMS In Granite City & 2 BEDROOMS in Venice. HUD, Section 8 OK. 931-7200.

BRICK HOUSE, garage, patio. Must see!! 344-1450; 344-6391.

1224 IOWA, MADISON. Attractive 1 bedroom, AC. $285. 288-3051.

THREE BEDROOM Home, attached garage, fenced yard, 1st months rent plus deposit, Call 931-0397

THREE BEDROOMS, carpeted, washer/dryer hook-up, central air, $425. 931-6688

THREE LARGE rooms, very nice, central air, $275. 452-3232.

Mobile/Manufactured Homes for Rent 2670

1 BEDROOM; $276, Millas's, Rt. 157/13, 337-9828

2 BEDROOM TRAILER-located in State Park. $175 month, $100 deposit. 637-2835.

MOBILE HOMES, 2 & 3 bedrooms. OWNER FINANCING. Edwardsville Estates. 656-5893.

TRAILER PADS, mobile homes, 1,2,and 3 bedroom apartments for rent in Grafton, from $232/month, low deposit, call 786-3322 or 377-2060

TWO BEDROOM near Mitchell, $220 month, deposit, 314-521-4695

TWO BEDROOMS, $268, references, deposit $300, fenced, no pets, refrigerator, stove. 877-8117 or 295-2926.

Mobile Home Sites/Lots for Rent 2672

CONVENIENT TO Collinsville, St. Clair Square. New court, quiet, country setting. Illinois Power. 344-8814.

FREE BREAKDOWN, MOVE & SET-UP. $99/month pad rent includes water, sewer & trash service plus stocked fishing lake. Some restrictions apply. Sunny Shores Mobile Manor, 618-931-5800.

$69 MONTH RENT for 6 months or $500 cash for move in. Edwardsville Estates. Pool, playground, cable, trees, large lots. 80' OK. 656-5893.

QUIET PARK Near I-55, Only 10 Minutes From Downtown St. Louis. Older Homes Accepted. 874-2360

SERENE COUNTRY setting with NEW M.H. pads avail. Single & double wides. O'Fallon Schools. 5 min. from SAFB. 632-5200

TRY A CLASSIFIED AD

ApartmentsFlats Unfurnished 2620

LAKESIDE ESTATES
931-0107
PONTOON / GRANITE CITY
•1 Bedroom •2 Bedroom
•2 Bedroom Townhome
FIRST MONTHS RENT $99
Low Deposit — Call For Details

ARLINGTON HEIGHTS — Granite City; 1 Bedroom; 2 Bedroom Townhome; W/D Hook-up; Nice Area; 797-1015
OPEN 7 DAYS — 1ST MONTH RENT $99 WITH 13 MONTH LEASE; NO PETS
ASPEN COURT — Granite City; Basements; W/D Hook-up; 2 Bedroom Garden and Townhomes; START AT $340; 797-1016

MOST MODERN
1 & 2 BEDROOM APARTMENTS and 2 BEDROOM, 1½ BATH TOWNHOUSE
VILLAGE LANE APARTMENTS
UNDER NEW MANAGEMENT
Entrance 2600 Pontoon Rd. Phone 931-5356
Manager 3929 Village Lane, Apt. C
PONTOON PLAZA APARTMENTS
•2 Bedrooms •Living Room with Dining Area •Complete GE Kitchen •Gas heat and Central Air Conditioning •Full Basement •Wall to Wall Carpeting •Ceramic Tile Bath
FOR INFORMATION & APPLICATION FOR LEASE **Call 931-1530**
APARTMENT MANAGER IN APT. #69
BOTH APARTMENT COMPLEXES HAVE POOLS!

Sleeping Rooms 2682

SLEEPING ROOMS for rent, $50/week, $200/month, $50.00 deposit. Ask for John, 452-7306

SLEEPING ROOM with kitchen facilities, after 5:00pm, Call 451-5619

Wanted to Rent 2695

GRANITE CITY: 2 Bedroom home, prefer North of Madison for couple. May consider duplex. $400 Range. Sharon: 314-739-0289.

Legals

CLAIM NOTICE
STATE OF ILLINOIS
IN THE CIRCUIT COURT
OF THE
THIRD JUDICIAL CIRCUIT
MADISON COUNTY,
PROBATE DIVISION
IN THE MATTER OF THE ESTATE OF MICHAEL MARTINEZ, deceased.
No. 93-P-309

Notice is given of the death of the above.
Date Letters were issued May 26, 1993.
Executor-Administrator: Jennie H. Alvarado, 1646 Spruce, Granite City, IL 62040.
Attorney: Dailey & Walker, P.C., 1312 Niedringhaus Avenue, Granite City, IL 62040.
Claims against the estate may be filed in the office of the Circuit Court, Probate Division, County Courthouse in Edwardsville, Illinois, within 6 months from first publication hereof; and any claim not so filed is barred as to the estate inventoried within that period. Also, copies of claim must be mailed or delivered to the executor-administrator and to the attorney.

CLERK OF THE CIRCUIT COURT
COURTHOUSE
EDWARDSVILLE, IL 62025
No. 81 6/3/10/17/93

IN THE CIRCUIT COURT
THIRD JUDICIAL CIRCUIT
MADISON COUNTY, ILLINOIS
IN RE THE ESTATE OF: MARY KRISTIAN.
No. 93-P-178
CLAIM NOTICE

Notice is hereby given of the death of Mary Kristian who died December 29, 1992. Letters of office were issued on May 5, 1993, to Margaret Norwood, as executrix of the estate of Mary Kristian, whose address is 2018 Hillcreek, Collinsville, Illinois 62234, and whose attorney is William S. Beatty, of Peel, Beatty, Walters & Roosevelt, 3717B Nameoki Road, Granite City, Illinois 62040.
Claims against the estate may be filed in the office of the Clerk of the Circuit Court of Madison County, Edwardsville, Illinos 62025, on or before December 1, 1993. Any claim not filed before said date will be time barred. Copies of claims so filed should be delivered to the attorney for the executrix at the above described address.

MARGARET NORWOOD, Executrix
WILLIAM S. BEATTY
Attorney for Executrix
Peel, Beatty, Walters & Roosevelt
3717B Nameoki Road
Granite City, IL 62040
(618) 877-4400
IL Bar #00145564
No. 54 5/20/27; 6/3/93

IN THE CIRCUIT COURT
THIRD JUDICIAL CIRCUIT
MADISON COUNTY, ILLINOIS
IN RE THE ESTATE OF: MARY KRISTIAN.
No. 93-P-178
CLAIM NOTICE

Notice is hereby given of the death of Mary Kristian who died December 29, 1992. Letters of office were issued on May 5, 1993, to Margaret Norwood, as executrix of the estate of Mary Kristian, whose address is 2018 Hillcreek, Collinsville, Illinois 62234, and whose attorney is William S. Beatty, of Peel, Beatty, Walters & Roosevelt, 3717B Nameoki Road, Granite City, Illinois 62040.
Claims against the estate may be filed in the office of the Clerk of the Circuit Court of Madison County, Edwardsville, Illinos 62025, on or before December 1, 1993. Any claim not filed before said date will be time barred. Copies of claims so filed should be delivered to the attorney for the executrix at the above described address.

MARGARET NORWOOD, Executrix
WILLIAM S. BEATTY
Attorney for Executrix
Peel, Beatty, Walters & Roosevelt
3717B Nameoki Road
Granite City, IL 62040.
(618) 877-4400
IL Bar #00145564
No. 54 5/20/27; 6/3/93

IN THE CIRCUIT COURT
THIRD JUDICIAL CIRCUIT
MADISON COUNTY, ILLINOIS
CENTRAL BANK, Successor to and formerly UNITED ILLINOIS BANK OF COLLINSVILLE,
Plaintiff,
vs.
HASKELL E. PYATT, JANICE PYATT, FEDERAL NATIONAL MORTGAGE ASSOCIATION, THE RESOLUTION TRUST CORPORATION FOR MADISON COUNTY SAVINGS AND LOAN, "UNKNOWN OWNERS" and NON-RECORD CLAIMANTS,
Defendants.
No. 93-CH-147
NOTICE OF PENDENCY OF ACTION
(NOTICE OF FORECLOSURE)
COUNT I

NOTICE is hereby given to Defendants, Unknown Owners and Nonrecord Claimants of the following described real estate that the above entitled mortgage foreclosure action is now pending, and the day on or after which a default may be entered against said Defendants is June 21, 1993.
The undersigned certifies that the above entitled mortgage foreclosure action was filed on May 10, 1993 and is now pending.
(i) The names of all Plaintiffs and the case number is identified above.
(ii) The court in which said action was brought is identified above.
(iii) The names of the title holders are: Haskell E. Pyatt and Janice Pyatt.
(iv) A legal description of the real estate sufficient to Lot 15 (except the Northeasterly 5 feet thereof) in Block 5 in Hills Park View Subdivision, in the City of Granite City, according to the plat thereof recording in the Plat Book 9 Pages 56 and 57, in Madison County, Illinois.
(vi) An identification of the mortgage sought to be foreclosed is as follows:
Name of Mortgagor: Haskell E. Pyatt and Janice Pyatt.
Name of Mortgagee: Central Bank, Successor to and formerly UNITED ILLINOIS BANK OF COLLINSVILE.
Date of Mortgage: June 5, 1987.
Date of Recordings: Orginal Mortgage: June 5, 1987.
County Where Recorded: Madison County, Illinois.
Recording Document Identification: Original Mortgage: Book 3424, Page 1786.

MATT MELUCCI
Clerk of the Circuit Court
DALE M. FUNK
Apolan, Ross & Funk, P.C.
Attorney Reg. No. 00895741
Westfield Professional Bldg.
807 West Highway 50, Suite 1
O'Fallon, Illinois 62269
Telephone: (618) 632-5544
No. 46 5/20/27; 6/3/93

TRY A CLASSIFIED AD

Legals

IN THE CIRCUIT COURT
THIRD JUDICIAL CIRCUIT
MADISON COUNTY, ILLINOIS

FIRST FEDERAL SAVINGS BANK (of Delaware), Plaintiff,

vs.

ROGER J. BALLARD, JUNE M. BALLARD RESOLUTION TRUST CORPORATION, as receiver of Madison County Federal Savings and Loan Association, MADISON COUNTY SANITARY SEWERS, SPECIAL SERVICE AREA NO. 1, UNKNOWN OWNERS and NONRECORD CLAIMANTS, Defendants.

No. 92-CH-397

NOTICE OF PUBLIC SALE

PUBLIC NOTICE is hereby given that, pursuant to a judgment of foreclosure entered in the above entitled cause on January 25, 1993, the property hereinafter described will be sold at public sale on the date and at the time and place set forth below.

1. The name, address and telephone number of the person to contact for information regarding the property are:
Lisa Fricke
First Federal Savings
Bank (of Delaware) 515 North Flagler Drive
Pavilion-Fourth Floor
West Palm Beach, FL 33401
(407) 650-8679

2. The common address and other common description, if any, of the real estate to be sold are:
2101 Miracle
Granite City, IL 62040

3. The legal description of the real estate to be sold is:
Lot 18 in MIRACLE MANOR ADDITION NO. 1, a Subdivision according to the Plat thereof recorded in Plat Book 23 Page 212 in the Recorder's Office of Madison County, Illinois.

4. A description of the improvements on the real estate is:
Residence

5. The date, time and place of the sale are:
July 12, 1993, at 10:00 a.m., in Courtroom 103, Madison County Courthouse, 155 N. Main Street, Edwardsville.

6. The terms of the sale are:
The Judge conducting the sale shall solicit verbal bids in open Court and shall sell the real estate to the highest and best bidder. Payment shall be made at the time of sale by cash, cashier's check or personal check accompanied by an irrevocable letter of credit issued by an Illinois Banking Corporation or a National Banking Association doing business in Madison County, Illinois.

7. Interested parties are advised to consult the judgment entered in the above entitled cause on January 25, 1993, for additional information.

Plaintiff, First Federal Savings Bank (of Delaware)
By: DAVID ANTOGNOLI #03125950
One of its Attorneys

BERNARD& DAVIDSON
3600 Nameoki Road
Granite City, IL 62040-1345
(618) 452-6100
ATTORNEYS FOR PLAINTIFF
No. 86B 6/3/10/17/93

IN THE CIRCUIT COURT
THIRD JUDICIAL CIRCUIT
MADISON COUNTY, ILLINOIS

Roosevelt Bank, A Federal Savings Bank, f/d/b/ as First Granite City Savings and Loan, Plaintiff,

vs.

Albert L. Fowler, Cathy M. Fowler, ITT Financial Services, Sewage Treatment Plant of Granite City, UNKNOWN OWNERS and NONRECORD CLAIMANTS, Defendants.

No. 93-CH-150

NOTICE OF PENDENCY OF ACTION
(NOTICE OF FORECLOSURE)

Notice is hereby given to defendants, Albert L. Fowler, Cathy M. Fowler, ITT Financial Services, Sewage Treatment Plant of Granite City, Unknown owners, and Nonrecord Claimants of the following-described real estate that the above entitled mortgage foreclosure action is now pending, and the day on or after which a default may be entered against said defendant is July 6, 1993.

The undersigned certifies that the above entitled mortgage foreclosure action was filed on May 10, 1993, and is now pending.

(i) The names of all plaintiffs and the case number are identified above.

(ii) The court in which said action was brought is identified above.

(iii) The names of the title holder of record is: Albert L. Fowler and Cathy M. Fowler.

(iv) Legal description of the real estate sufficient to identify it with reasonable certainty is as follows:

Lot 145 in Third Addition to Pleasant Acres, a subdivision of part of the Southeast Quarter of Section 8, Township 3 North, Range 9 West of the Third Principal Meridian, according to the plat thereof recorded in the Recorder's Office of Madison County, Illinois in Plat Book 24 Page 23. Situate in the County of Madison and State of Illinois.

Permanent Parcel No. 22-2-20-08-20-404-012.

(v) The common address or description of the location of the real estate is as follows: 3116 Rodger Ave., Granite City, Illinois:

(vi) An identification of the mortgage sought to be foreclosed is as follows:
Name of Mortgagors: Albert L. Fowler and Cathy M. Fowler.
Name of Mortgagee: Roosevelt Bank f/d/b as First Granite City Savings and Loan.
Date of Mortgage: July 17, 1987.
Date of Recording: July 22, 1987.
County where Recorded: Madison.
Recording Document Identification: Book 3432 Page 1705.

MATT MELUCCI
Clerk of the Circuit Court
Madison County Courthouse
Edwardsville, IL 62025

LAW OFFICE OF BILL T. WALKER
Attorneys and Counselor at law
ILL. #02921782/MO. #33653
2013 B Johnson Road
P.O. Drawer B
Granite City, IL 62040
(618) 452-3200
(618) 452-3209 Fax
No. 75 5/27; 6/3/10/93

IN THE CIRCUIT COURT
THIRD JUDICIAL CIRCUIT
MADISON COUNTY, ILLINOIS

Roosevelt Bank, A Federal Savings Bank, f/d/b/ as First Granite City Savings and Loan, Plaintiff,

vs.

David P. garner d/b/a Garner Real Estate Investment, UNKNOWN OWNERS and NONRECORD CLAIMANTS, Defendants.

No. 93-CH-141

NOTICE OF PENDENCY OF ACTION
(NOTICE OF FORECLOSURE)

Notice is hereby given to defendants, David P. Garner d/b/a Garner Real Estate Investments, Unknown owners, and Nonrecord Claimants of the following-described real estate that the above entitled mortgage foreclosure action is now pending, and the day on or after which a default may be entered against said defendant is June 28, 1993.

The undersigned certifies that the above entitled mortgage foreclosure action was filed on May 7, 1993, and is now pending.

(i) The names of all plaintiffs and the case number are identified above.

(ii) The court in which said action was brought is identified above.

(iii) The names of the title holder of record is: David P. Garner

(iv) Legal description of the real estate sufficient to identify it with reasonable certainty is as follows:

The Southeast 85.0 feet of Lot 12 in Block 41 in Original Plat of Granite City, as shown on the plat thereof recorded in the Recorder's Office of Madison County, Illinois in Plat Book 5 Pages 55 and 56, in the City of Granite City, Madison County, Illinois, more fully described as follows: Beginning at the most Easterly corner of Lot 12 in Block 41; thence Northwest from said beginning point along the Northeast line of said Lot 12, a distance of 85.0 feet; thence Southwest a distance of 50.0 feet to the Southwest line of said Lot 12; thence Southeast along said line, a distance of 85.0 feet to the most Southerly corner of said Lot 12; thence Northeast along said Southeast line of said Lot 12, a distance of 50.0 feet to the point of beginning, in Madison County, Illinois.

Permanent Parcel No. 22-2-19-13-20-401-041.

(v) The common address or description of the location of the real estate is as follows: 2059 Cleveland, Granite City, Illinois:

(vi) An identification of the mortgage sought to be foreclosed is as follows:
Name of Mortgagors: David P. Garner
Name of Mortgagee: Roosevelt Bank f/d/b as First Granite City Savings and Loan.
Date of Mortgage: November 22, 1985.
Date of Recording: November 25, 1985.
County where Recorded: Madison.
Recording Document Identification: Book 3346 Page 1291.

MATT MELUCCI
Clerk of the Circuit Court
Madison County Courthouse
Edwardsville, IL 62025

LAW OFFICES OF BILL T. WALKER
Attorneys and Counselor at law
ILL. #02921782/MO. #33653
2013 B Johnson Road
P.O. Drawer B
Granite City, IL 62040
(618) 452-3200
(618) 452-3209 Fax
No. 71 5/27; 6/3/10/93

IN THE CIRCUIT COURT
THIRD JUDICIAL CIRCUIT
MADISON COUNTY, ILLINOIS

Roosevelt Bank, A Federal Savings Bank, f/d/b/ as First Granite City Savings and Loan, Plaintiff,

vs.

Danny R. Franko, Special Service Area No. 1, Rose M. Shelton, UNKNOWN OWNERS and NONRECORD CLAIMANTS, Defendants.

No. 93-CH-149

NOTICE OF PENDENCY OF ACTION
(NOTICE OF FORECLOSURE)

Notice is hereby given to defendants, Danny R. Franko, Special Service Area No. 1, Rose M. Shelton, Unknown Owners, and Nonrecord Claimants of the following-described real estate that the above entitled mortgage foreclosure action is now pending, and the day on or after which a default may be entered against said defendant is July 6, 1993.

The undersigned certifies that the above entitled mortgage foreclosure action was filed on April 13, 1993, and is now pending.

(i) The names of all plaintiffs and the case number are identified above.

(ii) The court in which said action was brought is identified above.

(iii) The names of the title holder of record is: Danny R. Franko.

(iv) Legal description of the real estate sufficient to identify it with reasonable certainty is as follows:

PARCEL I

A part of the Southwest Quarter of Section 27, Township 4 North Range 9 West of the Third Principal Meridian more particularly described as follows: Commencing at a point 136.6 feet North of the Southwest corner of said Section 27; thence Northerly along the Section line a distance of 254 feet to an iron pipe; thence South 84 degrees 29 minutes East a distance of 202.4 feet to a point which is the point of beginning, thence continuing South 84 degrees 29 minutes East a distance of 148 feet to an iron pipe in the center of the Alton and St. Louis Road; thence South 5 degrees 31 mintues West along the center of said Road a distance of 59 feet to a point; thence North 84 degrees 29 minutes West a distance of 148 feet to a point; thence North 5 degrees 31 minutes East, a distance of 59 feet to the point of beginning (excepting therefrom that part conveyed to the County of Madison in book 3103 at Page 1014 more particularly described as follows: A tract of land located in the Southwest Quarter of Section 27, Township 4 North, Range 9 West of the Third principal Meridian, Chouteau Township, Madison County, Illinois, more fully described as follows: Beginning at a point on the South line of a tract of land conveyed to Bernhart W. and Anna M. Eberhart (Deed Record Book 1607 Page 274) a distance of 137.4 feet Westerly of the center line of Illinois Route 203; thence Continuing Westerly from said beginning point along said South line a distance of 25.0 feet; thence Southerly at right angles to the last described course a distance of 30.0 feet; thence Easterly at right angles to the last described course a distance of 25.0 feet; thence Northerly at right angles to the last described course a distance of 30.0 feet to the point of beginning (Also excepting that part conveyed to County of Madison in Book 3325 page 299 more particularly described as follows: Beginning at the Southeast corner of a tract of land conveyed to the County of Madison (Deed Record Book 3103 Page 1014), thence measure Westerly from said beginning point along the South line of said County of Madison tract a distance of 10.60 feet to the West line of a tract of land conveyed to Leslie Shelton and Rose M. Franko (Deed Record Book 3272 Page 2358, thence Southerly along said West line a distance of 8.0 feet thence Easterly at right angles to the last described course a distance of 14.60 feet thence Northerly at right angles to the last described course a distance of 28.0 feet thence Westerly at right angles to the last described course distance of 4.0 feet to the East line of said County of Madison tract thence Southerly along the East line a distance of 20.0 feet to the Southeast corner of said County of Madison tract and the point of beginning), in Madison County, Illinois. Subject to all easements of record.

PARCEL II

A tract of land located in the Southwest Quarter of Section 27, Township 4 North Range 9 West of the Third Principal Meridian, Chouteau Township, Madison County, Illinois, more fully described as follows: Beginning at the Northeast corner of a tract of land conveyed to the County of Madison (Deed record Book 3103 page 1014) thence measure Westerly from said beginning point along the North line of said tract a distance of 10.60 feet thence Southerly at right angles to the last described course a distance of 10.0 feet thence Westerly at right angles to the last described course a distance of 10.60 feet to the East line of said County of Madison tract thence North along said East line a distance of 10.0 feet to the point of beginning containing 106 Square feet, commonly known as Old Alton-St. Louis Road, in Madison County, Illinois.

PARCEL III

A part of the Southwest Quarter of Section 27 Township 4 North, Range 9 West of the Third Principal Meridian more particularly described as follows: Commencing at a point 390.6 feet North of the Southwest corner at which point is located an iron pipe; thence South 84 degrees 29 minutes East a distance of 202.4 feet to a point which is the point of beginning; thence continuing South 84 degrees 29 minutes East a distance of 148 feet to an iron pipe in the Center of the Alton and St. Louis Road, thence in a Northerly direction along the center line of said Alton and St. Louis Road a distance of 55 feet thence in a Westerly direction bearing North 84 degrees 29 minutes West a distance of 148 feet to a point thence Southerly parallel to the Center lne of the Alton and St. Louis Road 55 feet to the point of beginning in Madison County, Illinois. Subject to all easements of record.

PARCEL IV

A tract of land in the Southwest Quarter of the Southwest Quarter of Section 27, Township 4 North, Range 9 West of the Third Principal Meridian, particularly described as follows: Begin at a point in the middle of the Alton and St. Louis Public Road (State Highway) at the intersection of the middle of said road with the North line of a tract of land conveyed by John Voight and wife to Richard Bender by deed recorded in the Recorder's Office of Madison County, Illinois in Book 475 Page 536; thence from said beginning point running North 84 degrees 29 mintues West along the North line of said tract of land so conveyed to Richard Bender as aforesaid a distance of 138 feet; thence Northerly at right angles to said last described line a distance of 60 feet; thence South 84 degrees 29 minutes East (parallel to said North line of Richard Bender tract) a distance of 138 feet to a point in the middle of said Alton and St. Louis Road (State Highway); thence South along the middle of said Alton and St. Louis Road (State Highway) a distance of 60 feet to the place of beginning in Madison County, Illinois.

PARCEL V

A strip of land 10 feet wide immediately West of and adjoining the tract of land conveyed to Leslie Shelton by Deed dated May 12, 1971 recorded in Book 2753 at page 309 of the Recorder's Office of Madison County, Illinois, which strip of land is more particularly described as follows: A tract of land in the Southwest Quarter of the Southwest Quarter of Section 27, Township 4 North, Range 9 West of the Third Principal Meridian, particularly described as follows: Begin at a point in the middle of the Alton and St. Louis Public Road (State Highway) at the interesection of the middle of said road with the North line of a tract of land conveyed by John Voight and wife to Richard Bender by deed recorded in the Recorder's Office of Madison County, Illinois, in Book 475 Page 536; thence from said point running North 84 degrees 29 minutes West along the North line of said tract of land conveyed to Richard Bender as aforesaid a distance of 138 feet to a point, which is the point of beginning of the tract hereby conveyed; thence Northerly at right angles to said last described line a distance of 60 feet; thence North 84 degrees 29 minutes West a distance of 10 feet; thence South 5 degrees 31 minutes West 60 feet; thence South 84 degrees 29 minutes East 10 feet to the place of beginning, in Madison County, Illinois.

Permanent Parcel No. 18-1-14-27-03-301-020.
18-1-14-27-03-301-019.002.

(v) The common address or description of the location of the real estate is as follows: R.R. 2, Box 701, Old Alton Road, Granite City, Illinois.

(vi) An identification of the mortgage sought to be foreclosed is as follows:
Name of Mortgagors: Danny R. Franko.
Name of Mortgagee: Roosevelt Federal.
Date of Mortgage: June 25, 1986.
Date of Recording: July 15, 1986.
County where Recorded: Madison.
Recording Document Identification: Book 3376 Page 622.

MATT MELUCCI
Clerk of the Circuit Court
Madison County Courthouse
Edwardsville, IL 62025

LAW OFFICE OF BILL T. WALKER
Attorneys and Counselor at law
ILL. #02921782/MO. #33653
2013 B Johnson Road
P.O. Drawer B
Granite City, IL 62040
(618) 452-3200
(618) 452-3209 Fax
No. 72 5/27; 6/3/10/93

IN THE CIRCUIT COURT
THIRD JUDICIAL CIRCUIT
MADISON COUNTY, ILLINOIS

Roosevelt Bank, A Federal Savings Bank, f/d/b/ as First Granite City Savings and Loan, Plaintiff,

vs.

Clyde E. Hoppe, Ida P. Hoppe, Sewage Treatment Plant of the City of Granite City, UNKNOWN OWNERS and NONRECORD CLAIMANTS, Defendants.

No. 93-CH-157

NOTICE OF PENDENCY OF ACTION
(NOTICE OF FORECLOSURE)

Notice is hereby given to defendants, Clyde E. Hoppe, Ida P. Hoppe, Sewage Treatment Plant of the City of Granite City, Unknown owners, and Nonrecord Claimants of the following-described real estate that the above entitled mortgage foreclosure action is now pending, and the day on or after which a default may be entered against said defendant is July 6, 1993.

The undersigned certifies that the above entitled mortgage foreclosure action was filed on May 10, 1993, and is now pending.

(i) The names of all plaintiffs and the case number are identified above.

(ii) The court in which said action was brought is identified above.

(iii) The names of the title holder of record is: Clyde E. Hoppe and Ida P. Hoppe.

(iv) Legal description of the real estate sufficient to identify it with reasonable certainty is as follows:

Lot 39 Block 2 in Inglesyde Addition to Granite City, acording to the Plat thereof recorded in Plat Book 9 Page 66 in the Recorder's Office of Madison County, Illinois. Situate in the County of Madison and State of Illinois.

Permanent Parcel No. 22-2-20-18-16-405-040.

(v) The common address or description of the location of the real estate is as follows: 2439 Washington, Granite City, Illinois:

(vi) An identification of the mortgage sought to be foreclosed is as follows:
Name of Mortgagors: Clyde E. Hoppe and Ida P. Hoppe.
Name of Mortgagee: Roosevelt Bank f/d/b as First Granite City Savings and Loan.
Date of Mortgage: April 1, 1987.
Date of Recording: April 20, 1987.
County where Recorded: Madison.
Recording Document Identification: Book 3416 Page 948.

MATT MELUCCI
Clerk of the Circuit Court
Madison County Courthouse
Edwardsville, IL 62025

LAW OFFICE OF BILL T. WALKER
Attorneys and Counselor at law
ILL. #02921782/MO. #33653
2013 B Johnson Road
P.O. Drawer B
Granite City, IL 62040
(618) 452-3200
(618) 452-3209 Fax
No. 73 5/27; 6/3/10/93

IN THE CIRCUIT COURT
THIRD JUDICIAL CIRCUIT
MADISON COUNTY, ILLINOIS

Roosevelt Bank, A Federal Savings Bank, f/d/b/ as First Granite City Savings and Loan, Plaintiff,

vs.

Richard M. Logan, Laurie J. Logan, The City of Granite City, Sportswear Enterprises, Inc., Markwort Sporting Goods Company, Delong Sportswear, Inc., UNKNOWN OWNERS and NONRECORD CLAIMANTS, Defendants.

No. 93-CH-142

NOTICE OF PENDENCY OF ACTION
(NOTICE OF FORECLOSURE)

Notice is hereby given to defendants, Richard M. Logan, Laurie J. Logan, The City of Granite City, Sportswear Enterprises, Inc., Markwort Sporting Goods Company, Delong Sportswear, Inc., Unknown owners, and Nonrecord Claimants of the following-described real estate that the above entitled mortgage foreclosure action is now pending, and the day on or after which a default may be entered against said defendant is June 28, 1993.

The undersigned certifies that the above entitled mortgage foreclosure action was filed on May 7, 1993, and is now pending.

(i) The names of all plaintiffs and the case number are identified above.

(ii) The court in which said action was brought is identified above.

(iii) The names of the title holder of record is: Richard M. Logan and Laurie J. Logan.

(iv) Legal description of the real estate sufficient to identify it with reasonable certainty is as follows:

Lot 18 and the North 10 feet of Lot 19 in Block 7 in Inglesyde III Addition, according to the plat thereof recorded in Plat Book 11 Pages 6 and 7 in the Recorder's Office of Madison County, Illinois.

Permanent Parcel No. 22-2-20-17-09-102-002.

(v) The common address or description of the location of the real estate is as follows: 2700 Madison Ave., Granite City, Illinois:

(vi) An identification of the mortgage sought to be foreclosed is as follows:
Name of Mortgagors: Richard M. Logan and Laurie J. Logan.
Name of Mortgagee: Roosevelt Bank f/d/b as First Granite City Savings and Loan.
Date of Mortgage: August 31, 1989.
Date of Recording: September 6, 1989.
County where Recorded: Madison.
Recording Document Identification: Book 3539 Page 468.

MATT MELUCCI
Clerk of the Circuit Court
Madison County Courthouse
Edwardsville, IL 62025

LAW OFFICE OF BILL T. WALKER
Attorneys and Counselor at law
ILL. #02921782/MO. #33653
2013 B Johnson Road
P.O. Drawer B
Granite City, IL 62040
(618) 452-3200
(618) 452-3209 Fax
No. 69 5/27; 6/3/10/93

NOTICE OF INTENT
TO TAKE ACTION
IN A FLOODPLAIN

Notice is hereby given that Madison County Community Development intends to provide a grant(s) to the Nameoki Township for the rehabilitation of the following structure(s): 2018 Meridian, Granite City, IL 62040.

Madison County Community Development intends to provide a grant(s) to the Nameoki Township for a housing rehabilitation project(s). HUD regulations "Procedure For Floodplain Management And The Protection of Wetlands-Implementation of Executive Order 11988 and 11990," require a notice to be published for any action appreciable affecting or appreciably affected by a floodplain or wetland.

This city(s) is seeking funding for rehabilitation of an owner-occupied, single-family residential dwelling(s) at the above address(s). Though the analysis of the particular circumstances involved has not been completed, preliminary indications are that there are not practicable alternatives to locating these projects in the floodplain. Also, no appreciable direct or indirect adverse impacts are expected. Consideration of comments submitted in response to this notice will be reflected in the final analysis of these projects.

Comments should be sent within fifteen (15) days following publication of this notice to Madison County Community Development, 130 Hillsboro Avenue, Edwardsville, IL 62025, Attention: Amy Witschie.
No. 84 6/3/93

ORDINANCE NO. 4726
ORDINANCE AUTHORIZING CONSTRUCTION OF A BARRICADE AT NORTHERLY TERMINUS OF RODE AVENUE IN NORWOOD TERRACE SUBDIVISION.

Whereas, Rode Avenue is a dedicated and improved street in Norwood Terrace, a residential subdivision in the City of Granite City, which street terminates as a deadend street at the northerly boundary of said subdivision plat, and

Whereas, no public right-of-way has been dedicated or improved northerly of said terminus but ingress and egress to and from said deadend street is being used by members of the public without proper safeguards in place for protection of the public health and safety of those persons using said ingress and for the protection of residents and members of the public on Rode Avenue at or near its terminus, and

Whereas, until properly enforceable public safeguards can be put into effect for the protection of said members of the public, it is deemed necessary by the City Council of the City of Granite City that a barricade be constructed at the said terminus of Rode Avenue.

NOW THEREFORE, BE IT ORDAINED BY THE CITY COUNCIL OF THE CITY OF GRANITE CITY.

Section 1. A barricade shall be installed by the Superintendent of Streets at the northerly terminus of Rode Avenue as the same appears platted in Norwood Terrace, a subdivision in the City of Granite City.

Section 2. The Superintendent of Streets for the City of Granite City shall erect said barricade in such manner as may be directed by the City Engineer of the City of Granite City and in accordance with the "Illinois Manual on Uniform Traffic Control Devices for Streets And Highways," and shall erect and maintain proper necessary signs to forewarn and denote the deadend street.

Section 3. Any emergency vehicle of the City of Granite City and the State of Illinois may properly remove said barricade in the event of need to protect against a greater public danger.

Section 4. It shall hereby be illegal for any person to damage or otherwise remove said barricade or any part thereof except for emergency public safety purposes as stated in paragraph 3 above. Any person who violates any provision of the Ordinance shall be fined not less than five dollars nor more than one hundred dollars for each offense and a separate offense shall be deemed committed on each day that said barricade remains damaged or removed for any period of time of each day.

Section 5. Any Ordinance or provisions thereof in conflict herewith are hereby repealed.

Section 6. This Section shall be in full force and effect from and after its passage, approval and publication as required by law.

Passed by the City Council of the City of Granite City, Illinois, this 18th day of May, 1993.

Approved by the Mayor of the City of Granite City, Illinois this 24th day of May, 1993.

RONALD L. SELPH,
Mayor

Attest:
ROBERT W. STEVENS
City Clerk
No. 82 6/3/93

ENTERTAINMENT

Stone fails to click in 'Sliver'

By Harry Hamm
Correspondent

Comparisons between Sharon Stone's new film "Sliver" and her previous hit, "Basic Instinct," are to be expected.

Both are about murder and sex. Both were written by Hollywood's highest-paid screenwriter, Joe Eszterhas. "Sliver," however, is but a fragment of the success of its predecessor. Unlike "Basic Instinct," it is neither sexy nor compelling.

Sharon Stone stars in "Sliver" as Carly Norris, a mousy book editor trying to readjust her life after a divorce. She moves into a trendy Manhattan high rise. Days after arriving, she learns the previous tenant — who looked amazingly like her — died when she fell (or was thrown) off the balcony of her 20th floor apartment.

Stone starts an affair with a wealthy, mysterious young man, played by William Baldwin, who lives on the 13th floor. She is courted unsuccessfully by a well-known writer of fiction, played by Tom Berenger, who also lives in the building.

Murders in Stone's building are a weekly occurence. The building almost needs its own coroner.

Berenger tries to convince Stone that Baldwin is the killer. She starts to believe him when she discovers a room in Baldwin's apartment containing dozens of video screens that work off cameras hidden in all the building's units.

Voyeurism is the promised attraction of "Sliver," but it doesn't work. Stone is best in a film when she is the perpetrator, not the victim, as she is in "Sliver."

The romantic chemistry that was so strong between Michael Douglas and Stone in "Basic Instinct" is missing in "Sliver." Overall, the picture is all hype and no substance.

The title "Sliver" comes from the term New Yorkers use to describe many new high-rise apartment buildings designed in an angular, narrow style.

Song remakes often score hits — again

By Bill Beggs
Correspondent

SECOND TIME AROUND: If remakes of songs don't make plenty of money, they at least cover expenses for bands until they're willing or able to record some of their own music.

1. What classic ballad by Elvis Presley, a No. 2 hit from 1962, has been remade by UB40 and currently is on *Billboard's* Hot 100?

2. Neil Sedaka took this tune to No. 1 in 1962, then hit No. 8 in 1976 with a remake of it. Lenny Welch hit No. 34 and the Partridge Family No. 28 with the song. What is it?

3. "Shoop Shoop Song (It's In His Kiss)," a No. 6 hit for Betty Everett in 1964, was remade by whom for the "Mermaids" soundtrack, making it to No. 33 in 1991?

4. What Ritchie Valens tune that hit No. 22 in 1959 became a No. 1 hit for Los Lobos in 1987?

5. What hard-rock band has managed a long chart run with its Top 40 remake of Harry Chapin's No. 1 hit from 1974?

6. With what tune did Bill Withers hit No. 1 in 1972 and, in 1987, Club Nouveau also top the pop chart?

7. Will To Power hit No. 7 in 1991 with "I'm Not In Love." The original version hit No. 2 in 1975 — what band recorded it?

8. "Only Sixteen," originally a No. 28 hit in 1959 for Sam Cooke, had better success on the chart — No. 6 in 1976 — when recorded by whom?

9. Vanilla Ice (No. 4, 1991) and Wild Cherry (No. 1, 1976) have both scored with what song?

ANSWERS: 1. "Can't Help Falling In Love" 2. "Breaking Up Is Hard To Do" 3. Cher 4. "La Bamba" 5. Ugly Kid Joe, with "Cat's In The Cradle" 6. "Lean On Me" 7. 10cc 8. Dr. Hook 9. "Play That Funky Music"

ALL SEATS $1.50
NAMEOKI CINEMA
Nameoki Village, Granite City - 877-6630

Ends Thursday!
Benny & Joon PG
7:15

HELD OVER!
INDECENT PROPOSAL R
FRI/SAT 7:00, 9:30 SAT/SUN MAT 2:00
SUN-THURS 7:00

STARTS FRIDAY!
Bill Murray
Groundhog Day
FRI/SAT 7:15, 9:45 SAT/SUN MAT 2:15
SUN-THURS 7:15 PG

ST. ELIZABETH
PARISH PICNIC
JUNE 11, 12 & 13
CARNIVAL RIDE SALES

Presale Unlimited Ride Wristbands will be sold for $7.00. You save $3.00 by purchasing wristbands early on Saturday, June 5 from 10 a.m.-2 p.m. at St. Elizabeth Rectory, 2301 Pontoon Road. Unlimited Ride Wristband periods will be: Sat. 12-5, Sun. 12-5, Sun. 6-10.

ALL WEEK-END UNLIMITED RIDES ARE $30.00.
THIS IS A SPECIAL WRISTBAND SOLD AT CARNIVAL ONLY
CASH ONLY SORRY, NO REFUNDS

Petite 4
I-70 & Hwy. 157 344-1708 CARMIKE

This Ain't No Game
SUPER MARIO BROS. (PG)
Thurs. & Fri. 7:15, 9:30
Sat.-Thurs. 1:45, 4:00, 7:15, 9:30

STALLONE CLIFFHANGER (R)
Thurs. & Fri. 7:15, 9:30
Sat.-Thurs. 1:45, 4:15, 7:15, 9:30

(PG-13)
DAVE
KEVIN KLINE — SIGOURNEY WEAVER
Thurs. & Fri. 7:00, 9:30
Sat.-Thurs. 1:30, 4:15, 7:00, 9:30

SLIVER
SHARON STONE
Thurs. & Fri. 7:00, 9:30
Sat.-Thurs. 1:30, 4:00, 7:00, 9:30

Legals

TRY A
CLASSIFIED AD

IN THE CIRCUIT COURT
THIRD JUDICIAL CIRCUIT
MADISON COUNTY, ILLINOIS

Roosevelt Bank, A Federal Savings Bank, f/d/b/ as First Granite City Savings and Loan, Plaintiff,

vs.

Darrell E. Battles, Barbara J. Battles, a/k/a Barbara Battles, Americn General Finance f/d/b as CIT Financial Services, Universal American Mortgage Company Servicing Olympic Federal, Central Bank, Sewage Treatment Plant of the City of Granite City, Illinois, UNKNOWN OWNERS and NONRECORD CLAIMANTS, Defendants.

No. 93-CH-151

NOTICE OF PENDENCY OF ACTION
(NOTICE OF FORECLOSURE)

Notice is hereby given to defendants, Darrel E. Battles, Barbara J. Battles, a/k/a Barbara Battles, CIT Financial Services, Sewage Treatment Plant of the City of Granite City, Illinois, Unknown Owners, and Nonrecord Claimants of the following-described real estate that the above entitled mortgage foreclosure action is now pending, and the day on or after which a default may be entered against said defendant is July 6, 1993.

The undersigned certifies that the above entitled mortgage foreclosure action was filed on May 10, 1993, and is now pending.

(i) The names of all plaintiffs and the case number are identified above.

(ii) The court in which said action was brought is identified above.

(iii) The names of the title holder of record is: Darrell E. Battles, Barbara J. Battles.

(iv) Legal description of the real estate sufficient to identify it with reasonable certainty is as follows:

Lot 19 in Block 7 Morris Addition No. 2 to Granite City, according to the plat thereof recorded in Plat Book 9 Page 25 in the Recorder's Office of Madison County, Illinois. Situated in the County of Madison and State of Illinois.
(2460 Washington Ave., Granite City, IL 62040)
Permanent Parcel No. 22-2-20-18-20-401-006.
and
Lot Number Twenty-Seven (27) in County Aires; a subdivision of a part of the Northwest Quarter (NW¼) of Section 7 Township 5 North, RAnge 8 West of the Third Prinicpal Meridian as the same appears from plat thereof recorded in the REcorder's Office of Madison County, Illinois in Plat Book 27 Page 65, in teh Village of Bethalto, Madison County, Illinois.
(817 Fairway, Bethalto, IL 62010)
Permanent Parcel No. 15-2-09-07-06-101-013.

(v) The common address or description of the location of the real estate is as follows: 2460 Washington Ave., Granite City, Illinois and 817 Fairway, Bethalto, Illinois.

(vi) An identification of the mortgage sought to be foreclosed is as follows:
Name of Mortgagors: Darrell E. Battles and Barbara J. Battles.
Name of Mortgagee: Roosevelt Federal.
City Savings and Loan.
Date of Mortgage: December 2, 1988.
Date of Recording: December 29, 1988.
County where Recorded: Madison.
Recording Document Identification: Book 3505 Page 199.

MATT MELUCCI
Clerk of the Circuit Court
Madison County Courthouse
Edwardsville, IL 62025

LAW OFFICES OF BILL T. WALKER
Attorneys and Counselor at law
ILL. #02921782/MO. #33653
2013 B Johnson Road
P.O. Drawer B
Granite City, IL 62040
(618) 452-3200
(618) 452-3209 Fax
No. 74 5/27; 6/3/10/93

IN THE CIRCUIT COURT
THIRD JUDICIAL CIRCUIT
MADISON COUNTY, ILLINOIS

Roosevelt Bank, A Federal Savings Bank, f/d/b/ as First Granite City Savings and Loan, Plaintiff,

vs.

Thomas E. Hartman, Lana K. Hartman, The First National Bank in Madison, Citicorp North America, Inc., Hartman's Food Services, Inc., State of Illinois-Illinois Retailer's Occupation Tax Act, UNKNOWN OWNERS and NONRECORD CLAIMANTS, Defendants.

No. 93-CH-143

NOTICE OF PENDENCY OF ACTION
(NOTICE OF FORECLOSURE)

Notice is hereby given to defendants, Thomas E. Hartman, Lana K. Hartman, The First National Bank in Madison, Citicrop North America, Inc., Hartman's Food Services, Inc., State of Illinois-Illinois Retailer's Occupation Tax Act, Unknown owners, and Nonrecord Claimants of the following-described real estate that the above entitled mortgage foreclosure action is now pending, and the day on or after which a default may be entered against said defendant is June 28, 1993.

The undersigned certifies that the above entitled mortgage foreclosure action was filed on May 7, 1993, and is now pending.

(i) The names of all plaintiffs and the case number are identified above.

(ii) The court in which said action was brought is identified above.

(iii) The names of the title holder of record is: Thomas E. Hartman.

(iv) Legal description of the real estate sufficient to identify it with reasonable certainty is as follows:

A tract of land located in the Southeast Quarter of Section 8 Township 3 North Range 9 West of the Third Principal Meridian, Madison County, Illinois, more fully described as follows: Beginning at the Southeast corner of Lot 97 in Fifth Addition to Nameoki Terrace Subdivision, as the same appears in Plat Book 26 Page 16 of the Records of the Recorder of Deeds of Madison County, Illinois; thence West from said beginning point along the South line of said subdivision a distance of 133.0 feet; thence Southerly deflecting to the left with an angle of 91 degrees 38 minutes a distance of 396.77 feet to a point on the North line of Johnson Road said point being 150.0 feet West of the West line of Terrace Lane; thence East along the North line of Johnson Road a distance of 150.0 feet to the West line of Terrace Lane; thence North along the West line of Terrace Lane a distance of 286.80 feet to a point of curve to the left having a radius of 275.0 feet a distance of 72.0 feet to a point of reverse curve; thence continuing Northerly along said line and along a curve; thence continuing Northerly along said line and along a curve to the left having a radius of 275.0 feet a distance of 72.0 feet to a point of reverse curve; thence continuing Northerly along said line and along a curve to the right having a radius of 325.0 feet a distance of 36.34 feet to the point of beginning, in Madison County, Illinois.

Permanent Parcel No. 22-1-20-08-15-401-010.

(v) The common address or description of the location of the real estate is as follows: 1535 Johnson Rd., Granite City, Illinois:

(vi) An identification of the mortgage sought to be foreclosed is as follows:
Name of Mortgagors: Thomas E. Hartman and Lana K. Hartman.
Name of Mortgagee: Roosevelt Bank f/d/b as First Granite City Savings and Loan.
Date of Mortgage: June 3, 1987.
Date of Recording: June 26, 1987.
County where Recorded: Madison.
Recording Document Identification: Book 3428 Page 973.

MATT MELUCCI
Clerk of the Circuit Court
Madison County Courthouse
Edwardsville, IL 62025

LAW OFFICE OF BILL T. WALKER
Attorneys and Counselor at law
ILL. #02921782/MO. #33653
2013 B Johnson Road
P.O. Drawer B
Granite City, IL 62040
(618) 452-3200
(618) 452-3209 Fax
No. 70 5/27; 6/3/10/93

IN THE CIRCUIT COURT OF
THE THIRD JUDICIAL DISTRICT
MADISON COUNTY, ILLINOIS

IN RE THE ESTATE OF:
LANTZ PHILLIPS, Deceased,
No. 89-P-292

CLAIM NOTICE

NOTICE IS HEREBY GIVEN TO THE CREDITORS OF THE DEATH OF THE ABOVE.
Letters of Office were issued to: LEO SCATURRO whose address is: 4600 NAMEOKI ROAD, GRANITE CITY, IL 62040. Attorney: JIM MENDILLO, 115 W. WASHINGTON ST., P.O. BOX 423, BELLEVILLE, IL 62222.

Claims against the estate may be filed in the Circuit Clerk's office, Madison County Courthouse, Edwardsville, Illinois 62025, or with the representative, or both, on or before the 3rd day of December, 1993, or if mailing or delivery of a notice from the representative is required by Section 18-3 of the Probate Act of 1975, the date stated in such notice. Any claim not filed on or before that date is barred. Copies of a claim filed with the clerk must be mailed or delivered by the claimant to the representative and to the attorney within ten (10) days after it has been filed.

JIM MENDILLO

There's only one way to come out ahead of the pack.
QUIT
American Heart Association
WE'RE FIGHTING FOR YOUR LIFE